

ABAND. R-O-W "A" 0.60 AC. THIS MAP. TOTAL = 46.26 AC.

OWNER  
500

VALUATION SUB SECTION DIV. SHEET NUMBER  
3052 0 33

REAL ESTATE REGION

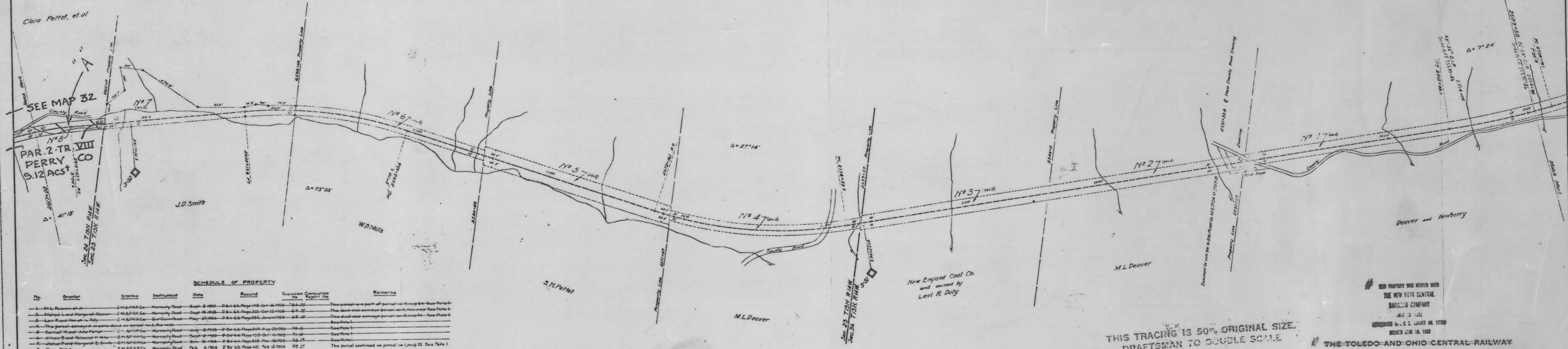

SCHEDULE OF PROPERTY

No.	Grantor	Grantee	Instrument	Date	Record	Curator No.	Comptroller Report No.	Remarks
1	M.L. Deaver et al.	Z.M.P.R.R. Co.	Warranty Deed	Sept. 8, 1904	P. 61-64, Page 148, Vol. 4, 1904	66-27		This parcel is part of parcel no. 11 on map 32. See Note 1.
2	Michael L. and Margaret Deaver	Z.M.P.R.R. Co.	Warranty Deed	Sept. 10, 1904	P. 61-64, Page 303, Vol. 4, 1904	67-32		This deed also conveys parcel no. 12 on map 32. See Note 1.
3	Levi R. and Margaret L. Doty	Z.M.P.R.R. Co.	Quit Claim Deed	May 27, 1904	P. 61-64, Page 362, Vol. 4, 1904	68-27		This deed also conveys parcel no. 13 on map 32. See Note 1.
4	The parcel conveyed to same as parcel no. 2, this map.							See Note 1.
5	Samuel H. and Julia Parrel	Z.M.P.R.R. Co.	Warranty Deed	July 2, 1905	P. 61-64, Page 363, Vol. 4, 1905	70-21		See Note 1.
6	Wilcox Bond-Retector et al.	Z.M.P.R.R. Co.	Warranty Deed	Sept. 2, 1905	P. 61-64, Page 365, Vol. 4, 1905	71-29		See Note 1.
7	Joshua Bond-Margaret E. Bond	Z.M.P.R.R. Co.	Warranty Deed	Oct. 21, 1906	P. 61-64, Page 366, Vol. 4, 1906	73-21		See Note 1.
8	Clara Pettel	Z.M.P.R.R. Co.	Warranty Deed	Feb. 4, 1904	P. 61-64, Page 421, Vol. 4, 1904	75-27		This parcel confirmed as parcel no. 14 on map 32. See Note 1.

Note 1: Parcel 1 on this map conveyed to The Cleveland Trust Co. by the Z.M.P.R.R. Co. by deed dated July 26, 1925, recorded in deed book Vol. 110, page 411 to 419 incl. Sept. 17, 1925. Cushman's No. 677. Complete Report Z & W Rg. No. W-17.

"A" = OH 4 4 4 839

PLAN TO ACCOMPANY DEED FROM THE PENN CENTRAL CORPORATION LILA JEAN ALLEN - PERRY COUNTY, OHIO - JANUARY - 1991

PERRY COUNTY BEARFIELD TOWNSHIP

APPENDIX II - VALUATION SECTION 305 MAP 33

See Official Records Vol 67 ps 914

THIS TRACING IS 50% ORIGINAL SIZE. DRAFTSMAN TO DOUBLE SCALE

BY AGREEMENT OF MEMBERS DATED DEC 14, 1917 APPROVED BY INTERSTATE COMMERCE COMMISSION, JUNE 7, 1920, FIN. AND C. D. NO. 1987. THE ZANESVILLE AND WESTERN RY. CO. WAS REORGANIZED INTO THE TOLEDO AND OHIO CENTRAL RAILWAY CO., EFFECTIVE JUNE 24, 1920.

THE ZANESVILLE AND WESTERN RAILWAY  
102-50 TO Z.M.P.R.R. STATION 2617-00  
W. L. Patten  
VALUATION ENGINEER

THIS PROPERTY WAS HERETOFORE OWNED BY THE NEW YORK CENTRAL RAILROAD COMPANY  
JULY 26, 1928  
CORRECTED BY L. C. C. J. 1928 NO. 1728  
RECORDED JAN. 18, 1928

THE TOLEDO AND OHIO CENTRAL RAILWAY  
RIGHT OF WAY MAP  
THE ZANESVILLE AND WESTERN RAILWAY  
OPERATED BY  
THE NEW YORK CENTRAL RAILROAD COMPANY

RIGHT OF WAY PURCHASED FROM THE ZANESVILLE, MARIETTA AND PARKERSBURG RAILROAD COMPANY FROM Z.M.P.R.R. STATION 2509+50 TO Z.M.P.R.R. STATION 2617-00  
SCALE: 1 INCH = 200 FEET  
JULY 26, 1928  
OFFICE OF CHIEF ENGINEER, COLUMBUS, OHIO

V-305  
33

V-2  
27

A-1-3-23