

No.	Grantor	Grantee	Instrument	Date	Record	Exception	Quantity	Remarks
1	John W. and Mary J. Gosman	Z.M.&P.R.R. Co.	W. Deed	Oct. 15, 1903	D.B.V. 64, Pg. 418, Nov. 12, 1903	100 2		This parcel is a part of parcel no. 11, map on 36. See note no. 1.
2	Charles West Alice E. Hammond	Z.M.&P.R.R. Co.	W. Deed	Dec. 2, 1903	D.B.V. 65, Pg. 32, Dec. 19, 1903	110 2		See note no. 1.
3	Albert Brown, et al	Z.M.&P.R.R. Co.	W. Deed	Jan. 23, 1904	D.B.V. 65, Pg. 400, Feb. 6, 1904	110 2		See note no. 1.
4	Harvey and Mary Amrine	Z.M.&P.R.R. Co.	W. Deed	Nov. 2, 1903	D.B.V. 64, Pg. 349, Dec. 1, 1903	105 2		See note no. 1.
5	Austin and Amanda Lowry	Z.M.&P.R.R. Co.	W. Deed	Jan. 21, 1904	D.B.V. 65, Pg. 411, Feb. 9, 1904	127 2		See note no. 1.
6	The Cleveland Trust Co., Trustee	John A. & Virginia Wilford	Q.W.D.	Feb. 3, 1955		43	A.E.C. 15693-29	

Note 1-Parcels nos. 1 to 5 inclusive conveyed to The Cleveland Trust Co. by The Z.M.&P.R.R. Co. by Deed dated July 26, 1905, recorded in deed book Vol. 110, pages 411-419 Incl., Sept. 17, 1928. Custodian No. 677. Completion Report Z. & W. Ry. No. W-17.

ABAND. R-O-W "A" = 2.73 Ac.
"B" = 31,500 # TOTAL

CROOKSVILLE
OHIO

USRA CUT OK
SEE MAP 500-3050-0-20-7
FOR LAT. CUT LINE

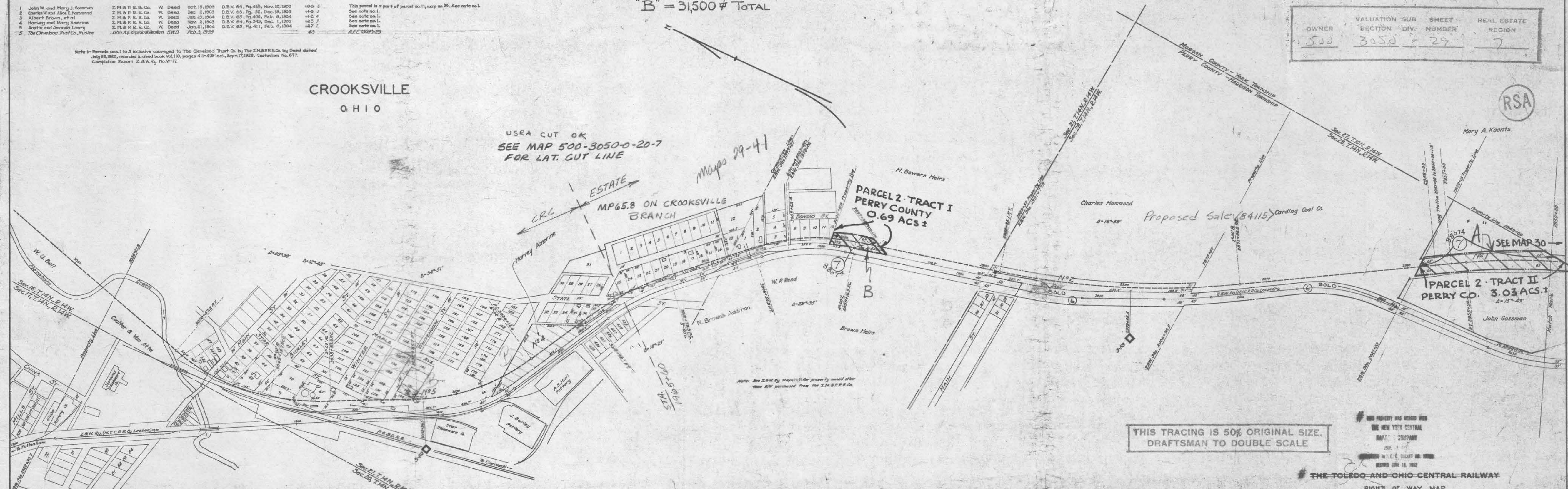

OWNER	VALUATION	SUB SECTION	SHEET DIV. NUMBER	REAL ESTATE REGION
500	3050	29	7	



THIS TRACING IS 50% ORIGINAL SIZE.
DRAFTSMAN TO DOUBLE SCALE

THIS PROPERTY HAS MERGED WITH
THE NEW YORK CENTRAL
RAILROAD COMPANY
JULY 1, 1928
RECORDED IN J. C. DUGAN'S OFFICE
RECORDED JUNE 18, 1928

THE TOLEDO AND OHIO CENTRAL RAILWAY
RIGHT OF WAY MAP
THE ZANESVILLE AND WESTERN RAILWAY
OPERATED BY
THE NEW YORK CENTRAL RAILROAD COMPANY

RIGHT OF WAY PURCHASED FROM
THE ZANESVILLE, MARIETTA AND PARKERSBURG RAILROAD COMPANY
FROM Z.M.&P.R.R. STATION 2950+00 TO Z.M.&P.R.R. STATION 3050+00
SCALE: 1 INCH = 200 FEET JULY 26, 1928
OFFICE OF CHIEF ENGINEER, COLUMBUS, OHIO

BY AGREEMENT OF MERGER DATED DEC. 15, 1907, APPROVED
BY INTERSTATE COMMERCE COMMISSION, JUNE 17, 1909, THE
RAILROAD COMPANY IN 1909, THE ZANESVILLE AND WESTERN RY. CO.
WAS MERGED INTO THE TOLEDO AND OHIO CENTRAL RAILWAY
CO., EFFECTIVE JUNE 30, 1909.

40 5
THE ZANESVILLE AND WESTERN RAILWAY
FROM ZANESVILLE STATION 300+00 TO ZANESVILLE STATION 3000+00
J. F. GILLES
VALUATION ENGINEER

Line Station 2957+00 to 2958+00 = 118'
CONNECTED AS OF JAN. 1, 1928
OFFICE OF VALUATION ENGINEER, CLEVELAND, OHIO



A - OH H 0 0 0 4 8 - 0 - 14,200 - 142.00 ac
B - OH H 2 0 0 2 4 - 1 - 8500 - 3.42 ac

PERRY COUNTY
HARRISON TOWNSHIP