

T.O.C - ZW To NYC
@ Crooksville

CASE NO.	GRANTOR	GRANTEE
67036	CRC	GLASSLOSS INDUSTRIES INC.
DEED DATE	AREA	BOX NO.
7/17/1983	5.637 A	1375

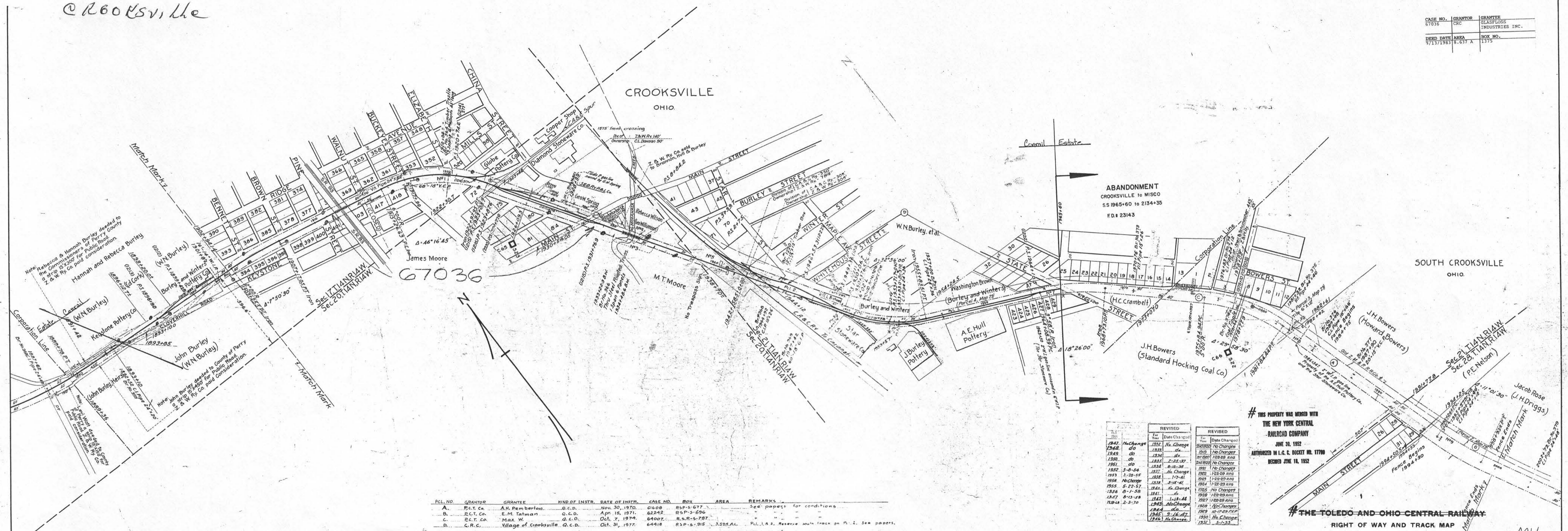

PCL. NO.	GRANTOR	GRANTEE	KIND OF INSTR.	DATE OF INSTR.	CASE NO.	BOX	AREA	REMARKS
A.	P.C.T. Co.	A.H. Pemberton	Q.C.D.	Nov. 30, 1970	61608	RSP-5-677		See papers for conditions
B.	P.C.T. Co.	E.M. Tatman	Q.C.D.	Apr. 15, 1971	62242	RSP-5-696		"
C.	P.C.T. Co.	Max W.	Q.C.D.	Oct. 7, 1974	64007	R.A.R-5-787		"
D.	C.R.C.	Village of Crooksville	Q.C.D.	Oct. 31, 1977	64418	RSP-5-915	3.534 Ac.	P.L. 1, A. 2, Reserve south track on P.L. 2. See papers.

REVISED	REVISED		
Yr	Date Chg	Yr	Date Chg
1947	No Change	1947	No Change
1948	00	1948	No Change
1949	00	1949	No Change
1950	00	1950	No Change
1951	00	1951	No Change
1952	3-8-54	1952	No Change
1953	3-20-54	1953	No Change
1954	No Change	1954	No Change
1955	5-22-57	1955	No Change
1956	8-1-58	1956	No Change
1957	8-15-58	1957	No Change
1958	2-3-70	1958	No Change
1959		1959	No Change
1960		1960	No Change
1961		1961	No Change
1962		1962	No Change
1963		1963	No Change
1964		1964	No Change
1965		1965	No Change
1966		1966	No Change
1967		1967	No Change
1968		1968	No Change
1969		1969	No Change
1970		1970	No Change

BY AGREEMENT OF MERGER DATED DEC. 16, 1937, APPROVED BY INTERSTATE COMMERCE COMMISSION, JUNE 17, 1939, FINANCE DOCKET NO. 11907, THE ZANESVILLE AND WESTERN RY. CO. WAS MERGED INTO THE TOLEDO AND OHIO CENTRAL RAILWAY CO., EFFECTIVE JUNE 30, 1939.

THIS PROPERTY WAS MERGED WITH THE NEW YORK CENTRAL RAILROAD COMPANY
JUNE 30, 1952
AUTHORIZED IN I.G. C. DCKET NO. 17700
RECORDED JUNE 18, 1952

THE TOLEDO AND OHIO CENTRAL RAILWAY
RIGHT OF WAY AND TRACK MAP
THE ZANESVILLE AND WESTERN RAILWAY
OPERATED BY
THE ZANESVILLE AND WESTERN RAILWAY COMPANY

SHAWNEE DIVISION -- MAIN LINE
FROM STATION 1902+94.1 TO STATION 2000+00
SCALE 1 INCH = 200 FEET
JUNE 30, 1918
OFFICE OF VALUATION ENGINEER, COLUMBUS, OHIO.
* OPERATED BY THE NEW YORK CENTRAL RAILROAD COMPANY SUBSEQUENT TO DECEMBER 31, 1921.
CORRECTED AS OF JAN. 1, 1931
OFFICE OF VALUATION ENGINEER, CLEVELAND, OHIO.

V305 20 8140002

SCHEDULE OF PROPERTY

No.	Grantor	Grantee	Instrument	Date	Record	Dist. No.	Remarks
1	James Moore	C S & H Ry Co	W. Deed	Apr 22, 1890 DB Y60 P190	Feb 23, 1897	448-168	
2	Geo. W. Spring, et al	S & W Ry Co	W. Deed	Nov 25, 1905 DB Y65 P242	Jan 20, 1904	449-246	
3	Macon T. Moore	C S & H Ry Co	W. Deed	Oct 1, 1890 DB Y45 P95	Nov 26, 1895	449-187	
4	Rebecca Wilson	C S & H Ry Co	W. Deed	July 17, 1890 DB Y49 P427	Feb 27, 1897	444-157	
5	C & W Ry Co	C S & H Ry Co	Agreement	Sep 1, 1890 Chief Eng'r's Agreement #127			Right to cross C & A C Ry
6	W.N. Burley, et al	C S & H Ry Co	W. Deed	May 27, 1890 DB Y51 P110	Jan 4, 1898	448-182	
7	Washington Brown	C S & H Ry Co	W. Deed	Apr 11, 1890 DB Y49 P410	Feb 24, 1897	449-185	
8	Joseph H. Bowers	C S & H Ry Co	W. Deed	Nov 21, 1890 DB Y49 P408	Feb 24, 1897	448-184	
9	Jacob Rose	C S & H Ry Co	W. Deed	Apr 1, 1890 DB Y49 P309	Feb 22, 1897	444-155	This parcel continued as parcel #1, Map G1

PERRY COUNTY
HARRISON TOWNSHIP