

T&O, C-ZW to NYC
 Pike Sec 23 Pleasant Sec 25, 30-31-32-5 Monroe Sec 9-10-15

SCHEDULE OF PROPERTY (CONT)

NO	GRANTOR	GRANTEE	INSTRUMENT	DATE	RECORD	CUST. NO.	REMARKS
10	PEABODY COAL CO.	N.Y.C. R.R. CO.	EASEMENT	OCT 17, 1960			
11	PEABODY COAL CO.	N.Y.C. R.R. CO.	EASEMENT	OCT 17, 1960			

CASE NO.	GRANTOR	GRANTEE
66733	CRC	Peabody Coal Co.
DEED DATE	AREA	BOX NO.
12-14-82	Track Sale	1353

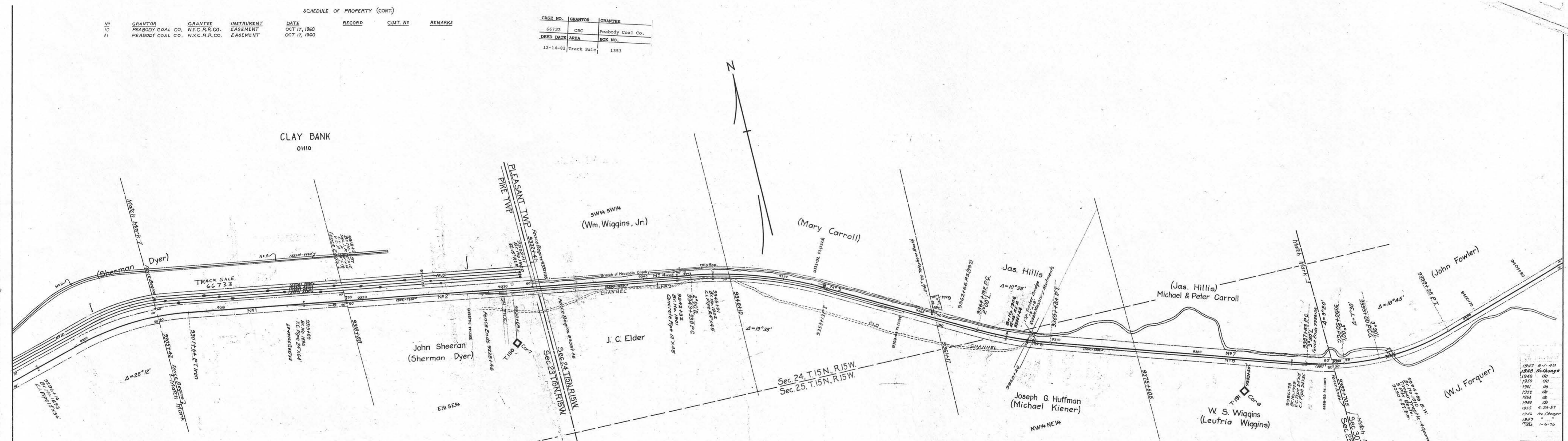

8122180

V302
98

SCHEDULE OF PROPERTY

No	Grantor	Grantee	Instrument	Date	Record	Cust. No.	Remarks
1	No paper title found.	Held by adverse possession and claimed by Ry Co				352675	
2	John Sheeran	C R R Co	R. Deed	Aug 31, 1888 DB V57 2457	Apr 26, 1889	352676	
3	J. C. Elder	C R R Co	R. Deed	Aug 18, 1888 DB V57 2448	Apr 24, 1889	402677	
4	No paper title found.	Held by adverse possession and claimed by Ry Co				402678	R/S excepted in transfer of contiguous land Vol 61 1442
5	No paper title found.	Held by adverse possession and claimed by Ry Co				402679	
6	Joseph G. Huffman	C R R Co	R. Deed	Sep 5, 1888 DB V57 2449	Apr 25, 1889	352680	
7	Michael and Peter Carroll	C R R Co	R. Deed	Aug 18, 1888 DB V57 2450	Apr 25, 1889	442682	
8	W. S. Wiggins	C R R Co	R. Deed	Sep 4, 1888 DB V57 2446	Apr 24, 1889	452683	
9	James Hillis	T & O C Ry Co	W. Deed	Dec 30, 1918 DB V58 P210	Jan 17, 1919	462684	Completion Report No-61A

PERRY COUNTY
 PIKE TOWNSHIP
 PLEASANT TOWNSHIP

REVISION	REVISION
1927	8-1-29
1928	No Change
1929	00
1930	00
1931	00
1932	00
1933	00
1934	00
1935	4-26-57
1936	No Change
1937	No Change
1938	1-6-70

THIS PROPERTY WAS MERGED WITH
 THE NEW YORK CENTRAL
 RAILROAD COMPANY
 JUNE 30, 1952
 AUTHORIZED IN L.C. DOCKET NO. 17700
 DECIDED JUNE 14, 1952
 RIGHT OF WAY AND TRACK MAP
 # THE TOLEDO AND OHIO CENTRAL RAILWAY
 OPERATED BY
 THE TOLEDO AND OHIO CENTRAL RAILWAY COMPANY

1/10 1/15
 OF 200-50 OF THE TOLEDO AND OHIO CENTRAL RAILWAY
 CORNING DIVISION - MAIN LINE
 FROM SURVEY STATION 9305+42 TO SURVEY STATION 9389+70.5
 SCALE 1 INCH = 200 FEET
 OFFICE OF VALUATION ENGINEER, COLUMBUS, OHIO.
 J. G. Johnson
 VALUATION ENGINEER

SHORT STATION - Sta. 9342 to Sta. 9343 +96
 OPERATED BY THE NEW YORK CENTRAL RAILROAD
 COMPANY SUBSEQUENT TO DECEMBER 31, 1921.
 CORRECTED AS OF JAN. 1, 1921
 OFFICE OF VALUATION ENGINEER, CLEVELAND, OHIO

V302
98

V5
28