

PARCEL No.	CUSTODIAN'S No.	KIND OF INSTRUMENT	DATE OF INSTRUMENT	GRANTOR	GRANTEE	RECORDED			AREA SQUARE FEET	REMARKS
						BOOK	PAGE	DATE		
1										Same as Parcel No. 20, Map No. 22.
2	6795	War. Deed	Sep. 19 1901	Mary E. Skimmer	SCMR	60	247	Dec. 16 1902	429.85	
3	1927	War. Deed	Oct. 17 1901	J. W. Deimon et ux	SCMR	73	476	Sep. 13 1907	1.79 6.17	Subject to rights of New England Coal Co. Grants right to construct new creek channel thru grantor's land.
4	6786	War. Deed	Feb. 21 1902	Edw. M. Rose	SCMR	60	235	Dec. 15 1902	2.56	Grants right to change creek channel, thru grantor's land. Reserves coal rights.
5	6794	War. Deed	Nov. 16 1901	Martha S. King et al.	SCMR	60	246	Dec. 15 1902	4.34	Coal rights reserved. 3200 sq. ft. occupied by County Road. Same as Parcel No. 1, Map No. 24.

PERRY COUNTY, OHIO.
BEARFIELD TOWNSHIP


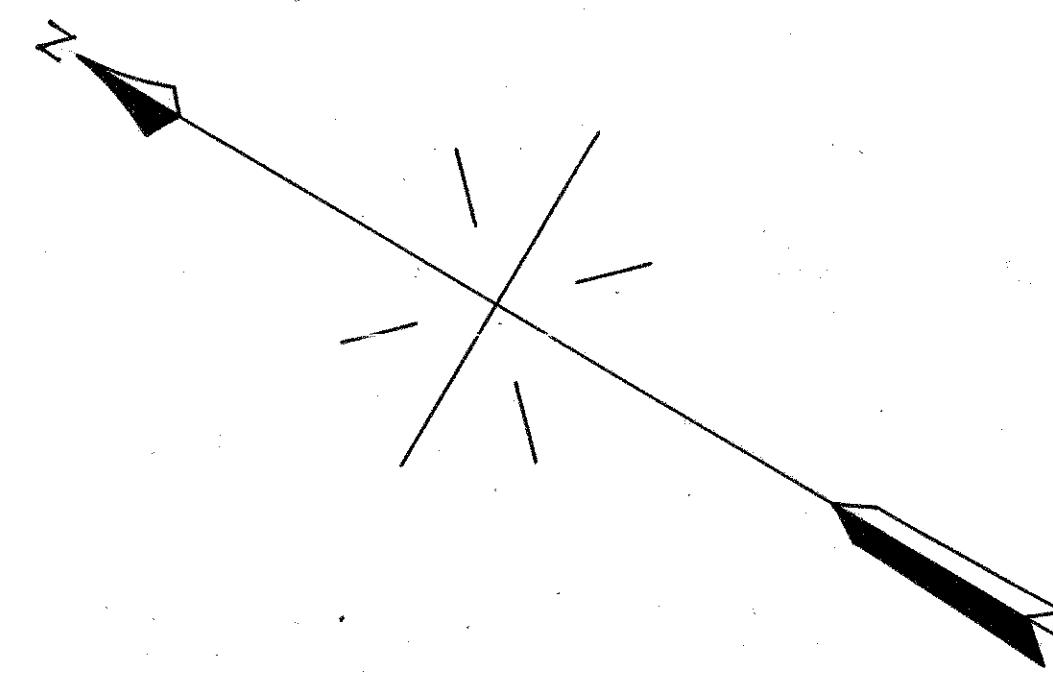

RIGHT-OF-WAY AND TRACK MAP
THE SUNDAY CREEK RAILROAD COMPANY
 OPERATED BY
THE BALTIMORE AND OHIO RAILROAD COMPANY
 NEWARK DIVISION NEW ENGLAND COAL BRANCH
 STATION 52+80 TO STATION 105+60
 SCALE: 1 IN. = 100 FT. JUNE 30, 1918
 OFFICE OF VALUATION ENGINEER
 BALTIMORE, MD.

Sheet No. 23 of 26 primary and supplemental sheets of The Sunday Creek Railroad Company, V-127.1, Newark Division, New England Coal Branch, from survey station 52+80 to survey station 105+60
D. M. Edwards
 Plot Engineer

V-127.1
23