

PERRY COUNTY, OHIO. BEARFIELD TOWNSHIP


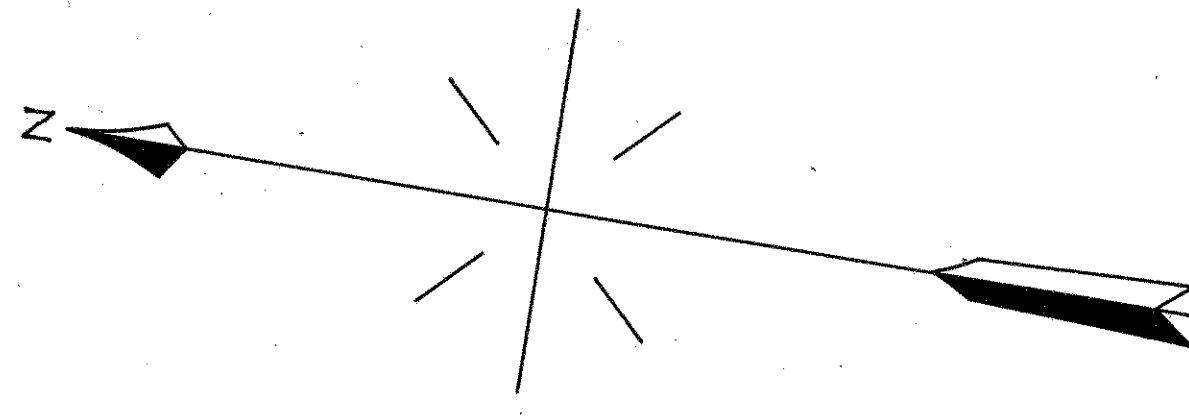

NOTE:
For Ownership, Maintenance and Operation of
Spillway, Pipe, Reservoir, Pump & Tank See Agreement
dated Dec. 1905 & signed Ownership Sketch dated
June 30, 1918 between The Laneville & Western Ry. and
The Baltimore & Ohio R.R.

PARCEL No.	CUSTO- DIAN'S No.	KIND OF INTER- EST	DATE OF INSTRU- MENT	GRANTOR	GRANTEE	RECORDED				AREA ACRES	SQUARE FEET	REMARKS
						BOOK	PAGE	DATE	ALTER			
1										2380		Lands not owned, but easement inferred from railroad ownership of track. Area based on arbitrary width of 16 ft.
2	6793	War. Deed	Nov. 16 1901	Daniel Sayre	SCRH	60	244	Dec. 14 1902		4200 35900 14100		Coal rights reserved. Instrument also covers Parcels No. 7 and 10.
5	7042	War. Deed	Aug. 28 1902	C. B. Gordon et al.	SCRH	60	449	Jan. 8 1903		115		
6										270		County Road. Record not found.
7										28900		7000 sq. ft. occupied by County Road. Same instrument as Parcel No. 2.
8	6788	War. Deed	Apr. 4 1902	Mary A. Buff et vir.	SCRH	60	238	Dec. 14 1902		10000		
9										1520		Lands not owned, but easement inferred from railroad ownership of track. Area based on arbitrary width of 16 ft.
10										7.00		3100 sq. ft. occupied by County Road. Same instrument as Parcel No. 2.
11	7041	War. Deed	Dec. 19 1902	Daniel Sayre	SCRH	60	448	Jan. 8 1903		6.05		Reverts to grantor should it cease to be used for purposes of a reservoir.
12	7082	War. Deed	Dec. 30 1902	Jan. B. Stoneburner et ux	SCRH	60	491	Jan. 14 1903		34000		Coal rights reserved.

PARCEL No.	CUSTO- DIAN'S No.	KIND OF INTER- EST	DATE OF INSTRU- MENT	GRANTOR	GRANTEE	RECORDED				AREA ACRES	SQUARE FEET	REMARKS
						BOOK	PAGE	DATE	ALTER			
13	6796	War. Deed	Mar. 30 1901	James B. Stoneburner, et ux.	SCRH	60	248	Dec. 14 1902		33800		Coal rights reserved.
14	6789	War. Deed	Oct. 9 1901	Rebecca H. Mills et vir.	SCRH	60	239	Dec. 15 1902	4-77			Instrument also grants right to open and maintain ditch on land of grantor.
15	D.B. 372	Agree- ment	Dec. 1 1903	L. & W. Ry.	SCRH					1875		Agreement for joint pipe line (50% L&W Ry 50% SCRH) easement thru Z&W Ry. property inferred from ownership of pipe line. Instrument also covers Parcels 16, 17 & 19.
16										825 5185		
17												Instrument grants easement for Pipe Line. Also covered by instrument under Parcel No. 15.
18										7120		Lands not owned, but easement inferred from railroad ownership of track. Area based on arbitrary width of 16 ft.
19										1000		Same instrument as Parcel No. 15.
20	6797	War. Deed	Oct. 23 1901	John Skinner Heirs	SCRH	60	250	Dec. 14 1902	5, 68			Same as Parcel No. 1, Map No. 23.

NOTE: Changes have been made subsequent to date of valuation, which are shown on sheet of like number marked "Record of changes after date of valuation."

RIGHT-OF-WAY AND TRACK MAP
THE SUNDAY CREEK RAILROAD COMPANY
OPERATED BY
THE BALTIMORE AND OHIO RAILROAD COMPANY
NEWARK DIVISION NEW ENGLAND COAL BRANCH

SHEET NO. 22 OF 26 PRIMARY AND SUPPLEMENTAL SHEETS OF THE SUNDAY CREEK RAILROAD COMPANY.
V-127.1, Newark Division, New England Coal Branch, from survey station 0+00 to survey station 52+80.

STATION 0+00 TO STATION 52+80
SCALE: 1 IN. = 100 FT. JUNE 30, 1918
OFFICE OF VALUATION ENGINEER
BALTIMORE, MD.

V-127.1
22