

MONUMENT TABLE				
€ S.R. 13	PROJECT COORDINATES SEE SURVEY CERTIFICATION		MONUMENTS TO BE SET DURING CONSTRUCTION	R/W MON. EXPECTED TO BE DISTURBED
STATION	OFFSET	NORTHING (Y)	EASTING (X)	DESCRIPTION
STA. 264+00	45' L.T.	667,196.6328	2,003,810.2360	1
STA. 264+00	50' RT.	667,281.4301	2,003,816.4393	1
STA. 269+00	40' L.T.	667,224.2710	2,003,311.6296	1
STA. 269+00	65' RT.	667,329.0469	2,003,318.4858	1
STA. 43+00	90' L.T.	667,208.4311	2,002,801.2459	1
STA. 43+00	75' RT.	667,373.0530	2,002,812.4989	1
STA. 48+00	73.77' L.T.	667,258.7915	2,002,303.5212	1
TOTAL TO GENERAL SUMMARY				
				7
				0

MONUMENT LEGEND

- EXISTING CONCRETE STONE FOUND
- EXISTING R/W MONUMENT BOX
- PROPOSED R/W MONUMENT BOX
- EXISTING CONCRETE MONUMENT
- PROPOSED CONCRETE MONUMENT
- RAILROAD SPIKE FOUND
- RAILROAD SPIKE SET
- IRON PIN FOUND
- IRON PIN FOUND W/ ID CAP
- IRON PIN SET W/ ID CAP
- IRON PIPE FOUND
- IRON PIPE SET
- P.K. NAIL FOUND
- P.K. NAIL SET

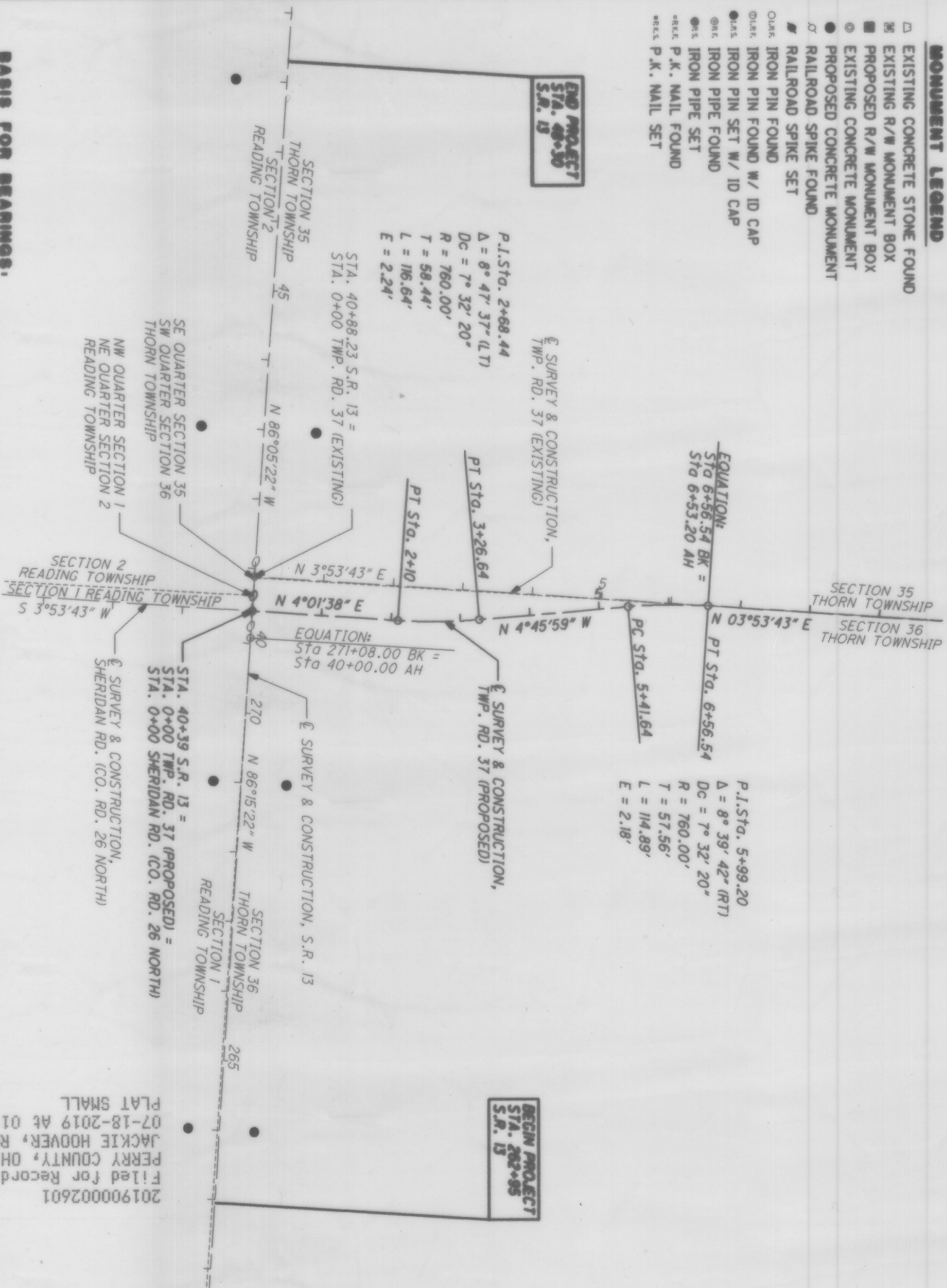

SE QTR., SECTION 35 & SW QTR., SECTION 36,
T18N, R17W, CONGRESS LANDS, THORN TOWNSHIP
NW QTR., SECTION 1 & NE QTR., SECTION 2
T17N, R17W, CONGRESS LANDS, READING TOWNSHIP
PERRY COUNTY

APPROVED FOR
TRANSFER
BY: CTM DATE: 7-10-19
PERRY COUNTY ENGINEER

THE PROPOSED RIGHT OF WAY SHALL BE REFERENCED FROM THE CENTERLINE
OF RIGHT OF WAY.

PLACEMENT OF ALL MONUMENTS SHALL BE UNDER THE DIRECTION OF A SURVEYOR
REGISTERED IN THE STATE OF OHIO. THE REFERENCE MONUMENTS WILL BE
INSTALLED BY THE HIGHWAY CONTRACTOR AT THE TIME OF CONSTRUCTION.

THE IRON PIN WITH CAP (WHEN REQUIRED) ARE TO BE SET BY THE CONTRACTOR'S
SURVEYOR.

CHANGES OR ALTERATIONS TO THE LOCATION OF ANY MONUMENTS SHOWN ON
THIS PLAT, REQUIRES PRIOR APPROVAL OF THE DISTRICT REAL ESTATE
ADMINISTRATOR OF THE OHIO DEPARTMENT OF TRANSPORTATION. A REVISED
CENTERLINE PLAT WITH THE NEW LOCATIONS SHALL BE RECORDED IN THE
APPLICABLE COUNTY RECORDS AND THE OHIO DEPARTMENT OF TRANSPORTATION.
SPECIFICATIONS FOR CENTERLINE MONUMENTS, REFERENCE MONUMENTS AND
RIGHT OF WAY MONUMENTS ARE SHOWN ON STANDARD CONSTRUCTION DRAWING
RM-1.1 OF THE OHIO DEPARTMENT OF TRANSPORTATION.

I, Charles W. Price, Jr., P. S. have conducted a survey of the existing conditions for the Ohio
Department of Transportation in June, 2015. The results of that survey are contained herein.

The horizontal coordinates expressed herein are based on the Ohio State Plane Coordinates
system, Grid Coordinates, NAVD 88, South Zone.

As a part of this project I have reestablished the locations of the existing property lines and
centerline of existing Right of Way for property takes contained herein.

As a part of this project I have established the proposed property lines, calculated the Cross
Take, present roadway occupied (PRO), Net Take and Net Residue; as well as prepared the legal
descriptions necessary to acquire the parcels as shown herein.

As a part of this work I have set monuments at the proposed property corners, and other points
shown herein.

The iron pins and caps will be 3/4" x 30" rebar with aluminum cap stamped 'Odor R/W District 5'.
All of my work contained herein was conducted in accordance with Ohio Administrative Code
4733-37 commonly known as 'A Minimum Standards for Boundary Surveys in the State of
Ohio' unless so noted.

The words I and my as used herein are to mean that either myself or someone working under my
direct supervision.

Charles W. Price, Jr., Professional Land Surveyor # 7825

Date: 05/05/19

