

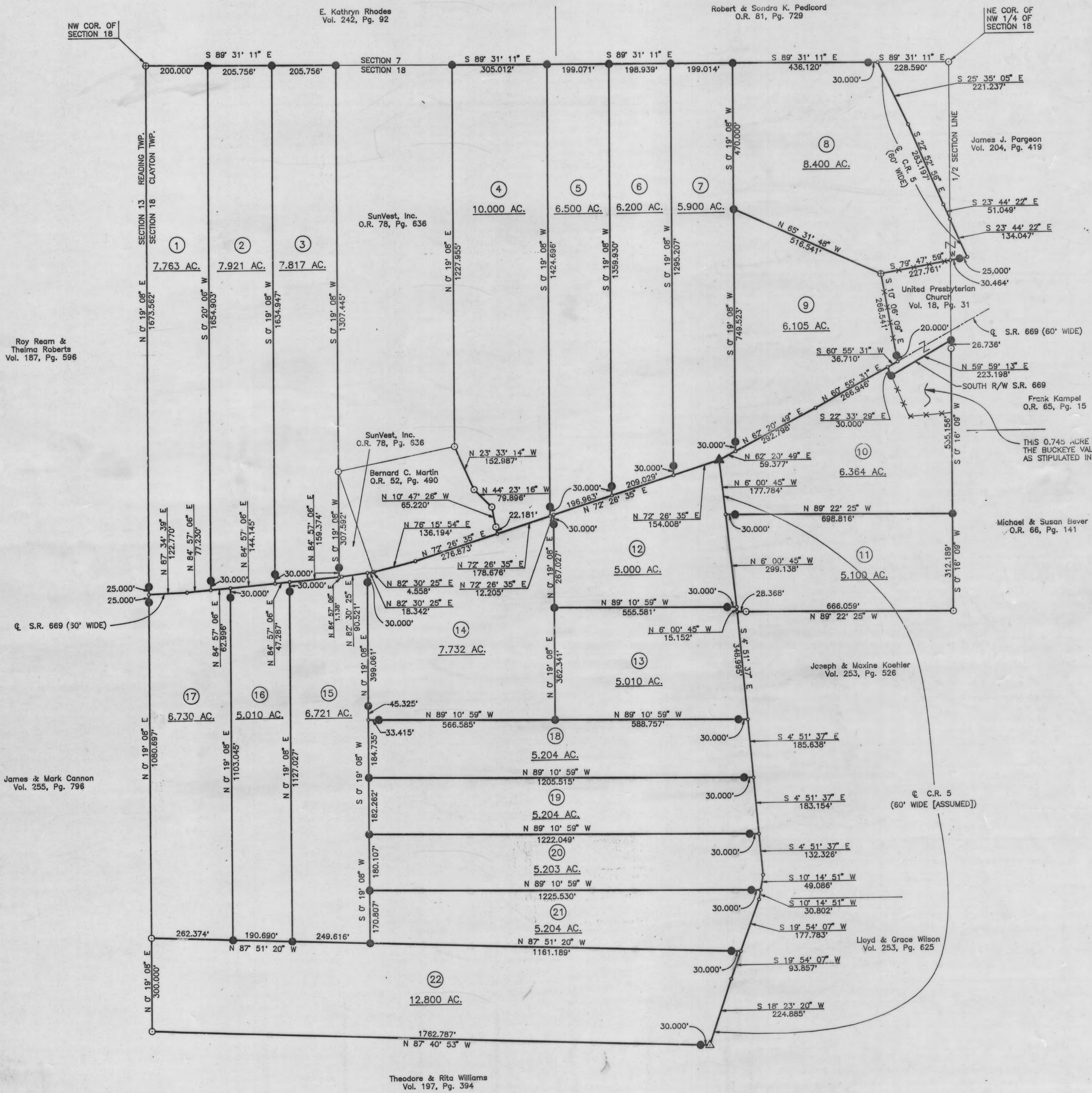

BUCKEYE VALLEY



Roy Ream & Theima Roberts
Vol. 187, Pg. 596

James & Mark Cannon
Vol. 255, Pg. 796

E. Kathryn Rhodes
Vol. 242, Pg. 92

Robert & Sondra K. Pedicord
O.R. 81, Pg. 729

NE COR. OF
NW 1/4 OF
SECTION 18

SunVest, Inc.
O.R. 78, Pg. 636

SunVest, Inc.
O.R. 78, Pg. 536

Bernard C. Martin
O.R. 52, Pg. 490

James J. Pargson
Vol. 204, Pg. 419

United Presbyterian
Church
Vol. 18, Pg. 31

S.R. 669 (60' WIDE)

Frank Kampel
O.R. 65, Pg. 15

THIS 0.745 ACRE TRACT REVERTED FROM
THE BUCKEYE VALLEY GRANGE #9-10
AS STIPULATED IN VOL. 57, PG. 242

Michael & Susan Bever
O.R. 66, Pg. 141

Joseph & Maxine Koehler
Vol. 253, Pg. 526

Lloyd & Grace Wilson
Vol. 253, Pg. 625

Theodore & Rita Williams
Vol. 197, Pg. 394

PART OF THE LANDS OF
SUNVEST, INC.
O.R. 78, PG. 636
AND
PART OF THE LANDS OF
THE BUCKEYE VALLEY GRANGE NO. 940
VOL. 57, PG. 242

BEARINGS ARE BASED ON THE WEST LINE OF SECTION 18
BEARING N 0° 19' 08" E.
IRON PINS SET ARE 5/8 INCH REBAR, 30 INCHES LONG,
WITH PLASTIC IDENTIFICATION CAPS SET FLUSH WITH THE GROUND.

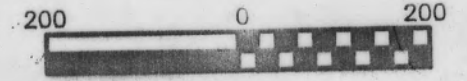

The JW Company 1218 St. Rt. 93 NE New Lexington, Ohio 43764 (614) 342-5131	
SURVEY FOR:	BUCKEYE VALLEY SUBDIVISION
REVISED:	7/30/92
DATE:	7/8/92
RANGE:	15W
TOWNSHIP:	16N
SECTION:	18
POL. TWP:	CLAYTON
COUNTY:	BERRY
SCALE:	1" = 200'
STATE OF:	OHIO
RONALD M. HERCKLE OHIO REG. SURVEYOR NO. 6473	
THOMAS C. WILSON OHIO REG. SURVEYOR NO. 6465	