

5-182

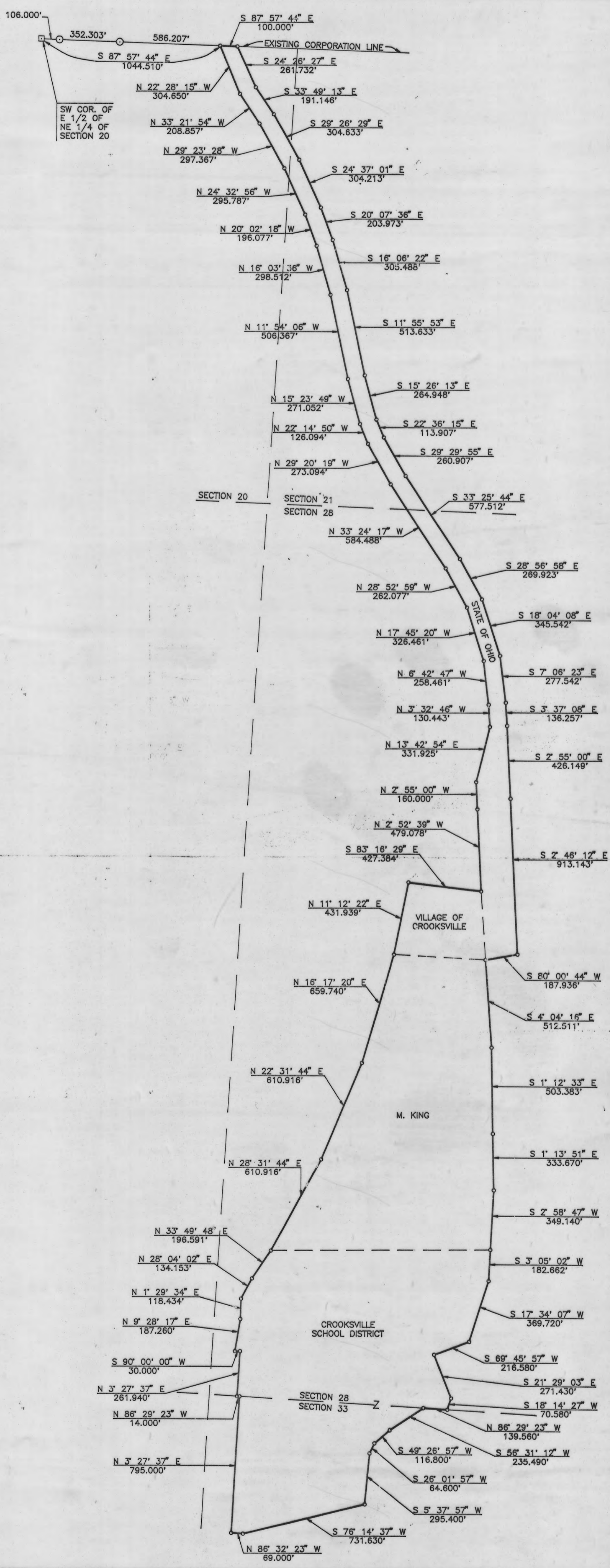

RECEIVED FOR RECORD
At 11:27 o'clock A.M.
JUL 07 1992
OFF. REC. VOL. 88, Pg. 727
BARBARA J. FOX, Recorder
FEE \$-0-

SLOT 266-A & 266-B
PLAT BOOK 5 PAGE 81 & 82
Jana N. Henderson
Perry County Auditor
5/27/92

Description Meets Minimum
Survey Standards, Approval
for transfer is up to the
Auditors Office.
3-12-92 RCAF
Perry County Engineers Ofc.

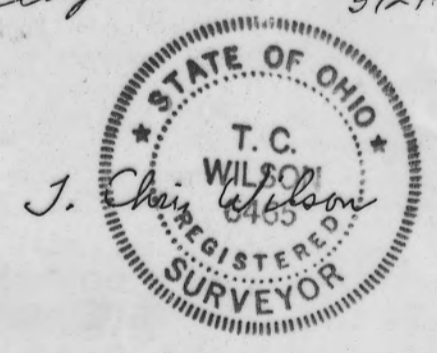

AREA IN VARIOUS SECTIONS

SECTION 20	1.72 ACRES
SECTION 21	5.03 ACRES
SECTION 28	74.67 ACRES
SECTION 33	13.18 ACRES
TOTAL	94.60 ACRES

LEGEND

- IRON PIN FOUND
- STONE FOUND
- POINT

BEARINGS ARE BASED ON THE SOUTH LINE OF SECTION 28 BEARING S 86° 29' 23" E.

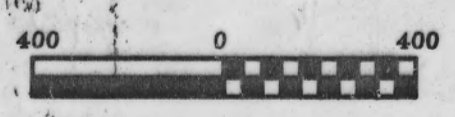

The T.C.W. Company
1218 S.W. 93rd St.
New Lexington, Ohio 43764 (614) 342-5131

ENGINEERING
SURVEYING
RESOURCE
DEVELOPMENT

REVISION			CROOKSVILLE ANNEXATION (94.600 ACRES)	
No.	Date	By		
1	1/21/87	TCW	HARRISON TOWNSHIP, PERRY COUNTY, OHIO T-14-N R-14-W SECTIONS 20, 21, 28 & 33	
2	3/2/92	TCW		
3	3/11/92	TCW		
			Scale: 1" = 400'	Date: 12/22/86
			Checked By: TCW	Revised:
			Sheet No. 1	Drawn By: T.S.

5-82

28