

PLAT BOOKS
PAGE 77

3/3

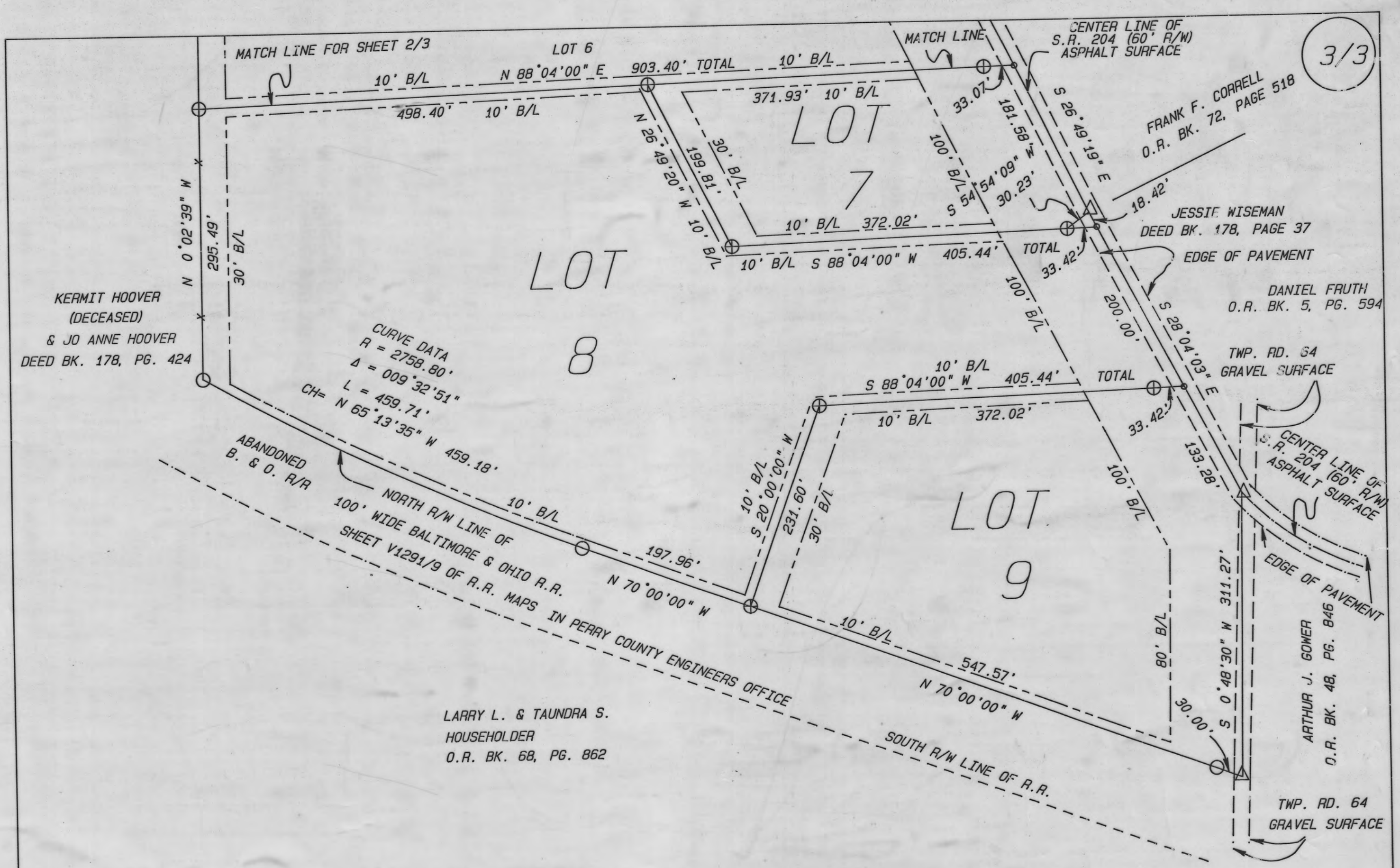

BEING A PART OF THE NORTHWEST 1/4 OF SECTION 16, T-17-N, R-16-W, HOPWELL TOWNSHIP, PERRY COUNTY, OHIO (ALSO BEING A PART OF THE PROPERTY OF FRANK F. CORRELL OF OFFICIAL RECORD BOOK 72, PAGE 518 OF THE PERRY COUNTY RECORDER).

N
O
R
T
H

ACREAGE PER LOT NO.

LOT 1	1.792 ACRE
LOT 2	1.846 ACRE
LOT 3	2.204 ACRE
LOT 4	2.591 ACRE
LOT 5	1.692 ACRE
LOT 6	6.046 ACRE
LOT 7	1.685 ACRE
LOT 8	7.936 ACRE
LOT 9	3.769 ACRE
TOTAL	29.921 ACRE

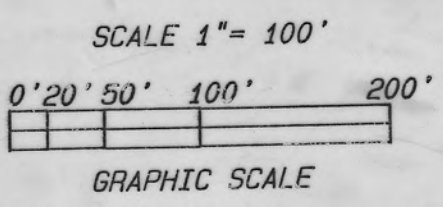

LEGEND

- x — FENCE
- ⊠ EXISTING STONE
- ▲ F.K. NAIL SET
- △ P.K. NAIL FOUND
- R.R. SPIKE SET
- POINT
- IRON PIN FOUND
- ⊕ IRON PINS SET ARE 5/8" STEEL RODS WITH PLASTIC CAPS LABELED R.L.S. 7231

BEARINGS ARE BASED ON THE NORTH LINE OF SECTION 16 AS BEING S 89°56'00" E

B/L BUILDING SET BACK LINE
 R/W RIGHT OF WAY LINE

THE GLENFORD COMMONS SUBDIVISION AREA IS NOT IN A FLOOD HAZARD AREA SEE THEM FLOOD HAZARD BOUNDARY MAP COMMUNITY-PANEL NUMBER 390778 0002 B MAP REVISED: AUGUST 7, 1981

**GLENFORD COMMONS
 PHASE 1**

COMONS2
 GLENFORD

PLAT BOOKS
 PAGE 77

PLAT BOOKS
 PAGE 77