

GLENFORD COMMONS PHASE 1

BEING A PART OF THE NORTHWEST 1/4 OF SECTION 16, T-17-N, R-16-W, HOPENELL TOWNSHIP, PERRY COUNTY, OHIO (ALSO BEING A PART OF THE PROPERTY OF FRANK F. CORRELL OF OFFICIAL RECORD BOOK 72, PAGE 518 OF THE PERRY COUNTY RECORDER).

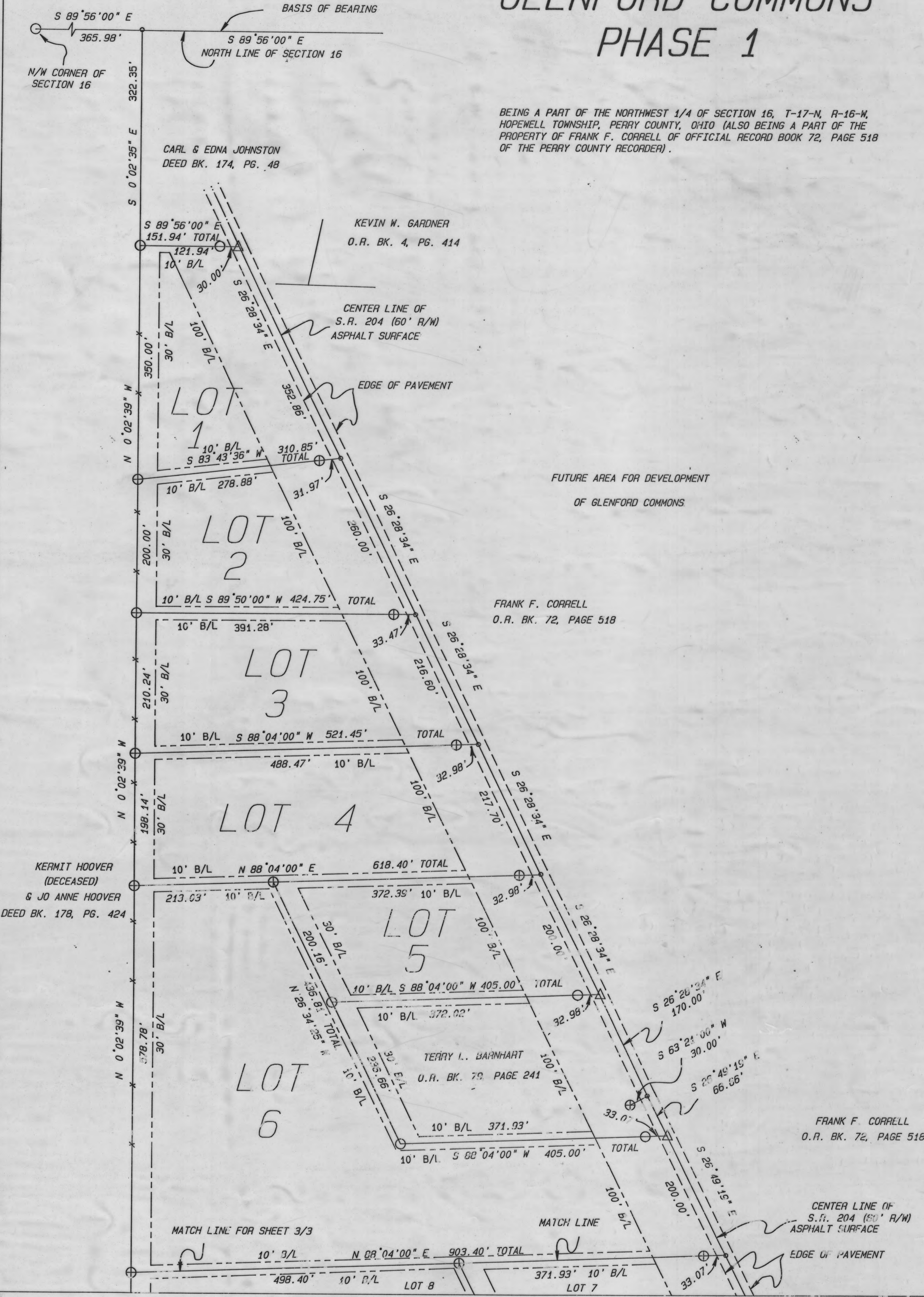

COMONS3
GLFRDCM

PLAT BOOK 76
PAGE 76

PLAT BOOK 76
PAGE 76