

SNUG HARBOR PHASE II

SITUATE IN THE STATE OF OHIO, COUNTY OF PERRY, TOWNSHIP OF THORN, BEING PART OF SECTION 6, TWP. 18 N., RING. 17 W., CONGRESS LANDS.

LINE TABLE		
LINE	LENGTH	BEARING
L1	46.67	S04°04'02"W
L2	47.50	S56°07'07"E
L2	12.54	S43°39'04"E
L4	14.99	S24°52'35"E
L5	12.49	S02°54'13"W
L6	27.44	S48°47'25"W
L7	13.36	S60°52'01"E
L8	14.10	S29°29'38"W
L9	13.53	S05°57'01"W
L10	46.46	S02°37'27"E
L11	9.32	S29°57'11"W

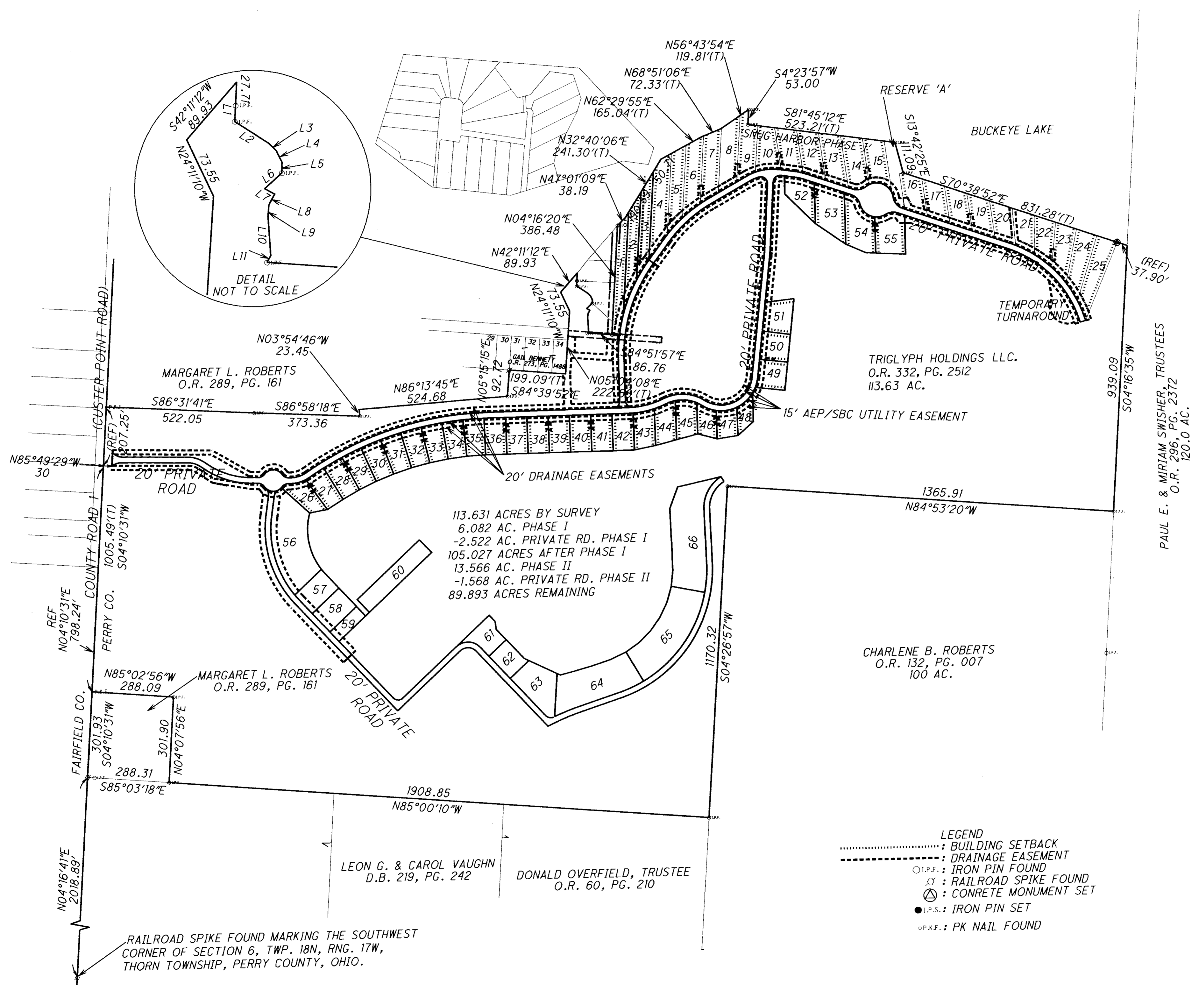

- LEGEND**
- : BUILDING SETBACK
 - - - - - : DRAINAGE EASEMENT
 - I.P.F. : IRON PIN FOUND
 - ⊗ : RAILROAD SPIKE FOUND
 - ⊕ : CONCRETE MONUMENT SET
 - I.P.S. : IRON PIN SET
 - P.N.F. : PK NAIL FOUND

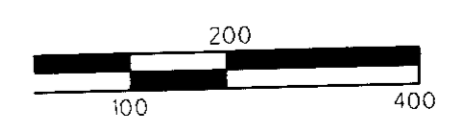

HORIZONTAL SCALE IN FEET

59 GRANT STREET
NEWARK, OH 43051
TEL. 740-344-5451
FAX. 740-344-5746

www.jobshenderson.com

CIVIL ENGINEERING & LAND SURVEYING SINCE 1965

P:\108-03\FINAL PLAT\phase2-sheet4.dgn 03/22/2007 11:01:37 AM jkingler