

200600006903
 Filed for Record in
 PERRY COUNTY, OHIO
 COMMISSIONER J. F. J. FEA
 12-08-2006 At 10:17
 PL41

Bearings are based on the west line of Section 36
 being N 00°00'00"E by previous surveys.

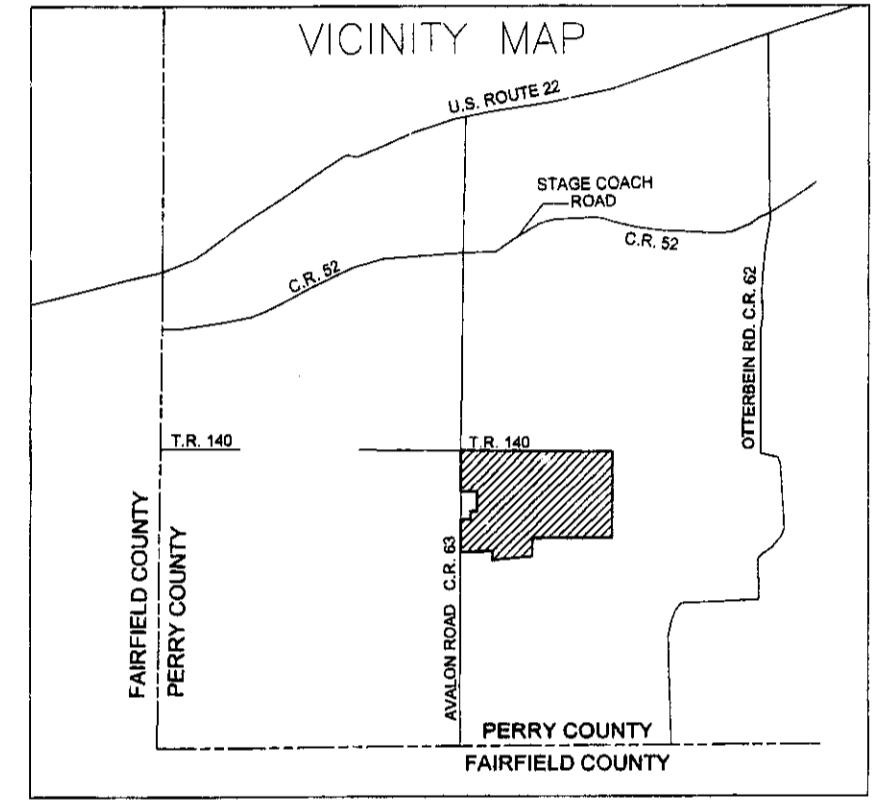

All Lots are subject to deed restrictions as
 recorded in the Office of the Recorder of
 Perry County, Ohio.

**STATE OF OHIO
 PERRY COUNTY
 READING TOWNSHIP
 TOWNSHIP 17
 RANGE 17
 SECTION 36**

For: Countrytyme Grove City, Ltd.
 1660 Gateway Circle
 Grove City, Ohio 43123
 Date: October 12, 2006

TOBIN-McFARLAND SURVEYING INC.
 111 West Wheeling Street
 Lancaster, Ohio 43130
 Ph. 740-687-1710 Fax 740-687-0877

LEGEND

- 5/8"X 30" rebar set with a "Tobin-McFarland" ID cap.
- iron pipe (or other) found, as labelled
- ⊕ PK nail found
- Stone Found

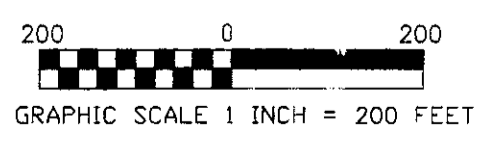

**AVALON MEADOWS SUBDIVISION
 SHEET 2 OF 2**