

200600004903  
 Filed for Record in  
 PERRY COUNTY, OHIO  
 BARBARA J. FOX  
 12-08-2006 At 10:28 AM  
 PLAT 86.40

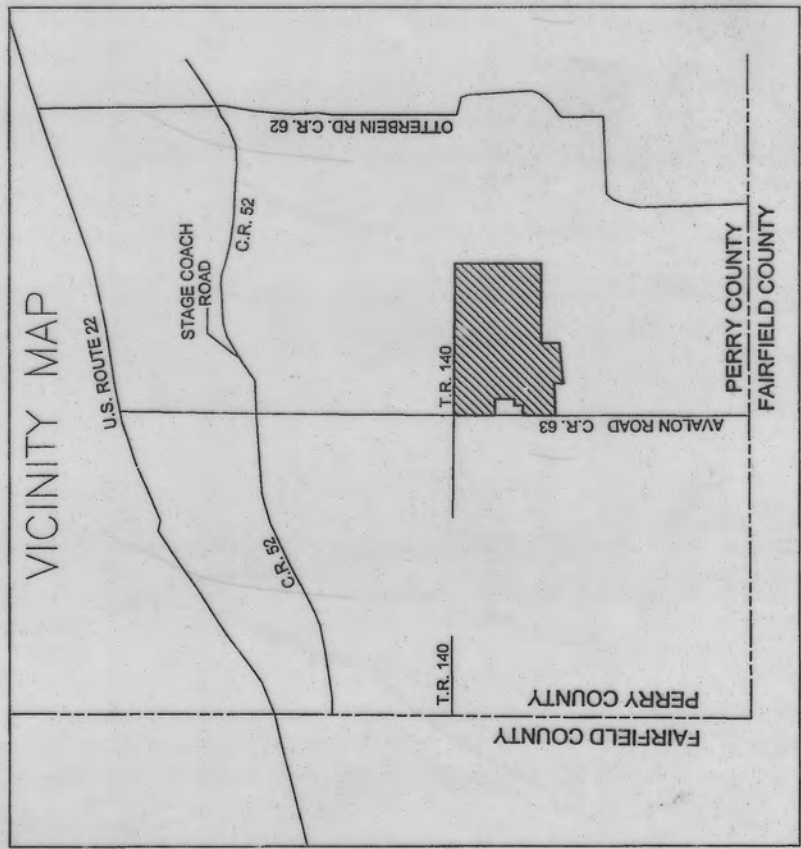

Bearings are based on the west line of Section 36  
 being N 00°00'00"E by previous surveys.



All Lots are subject to deed restrictions as  
 recorded in the Office of the Recorder of  
 Perry County, Ohio.

For: Countrytyme Grove City, Ltd.  
 1660 Gateway Circle  
 Grove City, Ohio 43123

Date: October 12, 2006

TOBIN-McFARLAND SURVEYING INC.  
 111 West Wheeling Street  
 Lancaster, Ohio 43130  
 Ph. 740-687-1710 Fax 740-687-0877

**AVALON MEADOWS SUBDIVISION**  
**SHEET 2 OF 2**

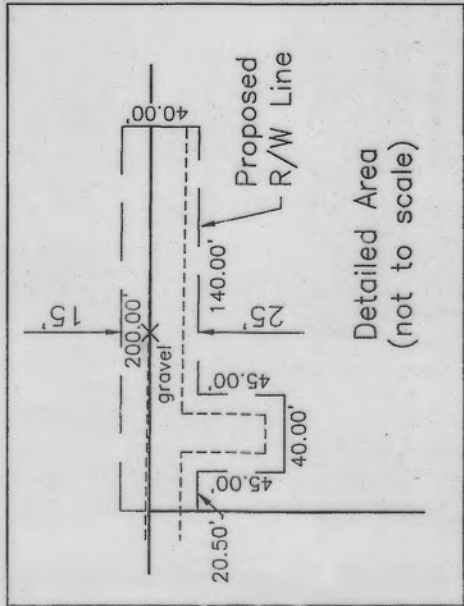

**STATE OF OHIO**  
**PERRY COUNTY**  
**READING TOWNSHIP**  
**RANGE 17**  
**SECTION 36**

**LEGEND**

- 5/8" x 30" rebar set with a "Tobin-McFarland" ID cap.
- Iron pipe (or other) found, as labelled
- ⊙ PK nail found
- Stone Found

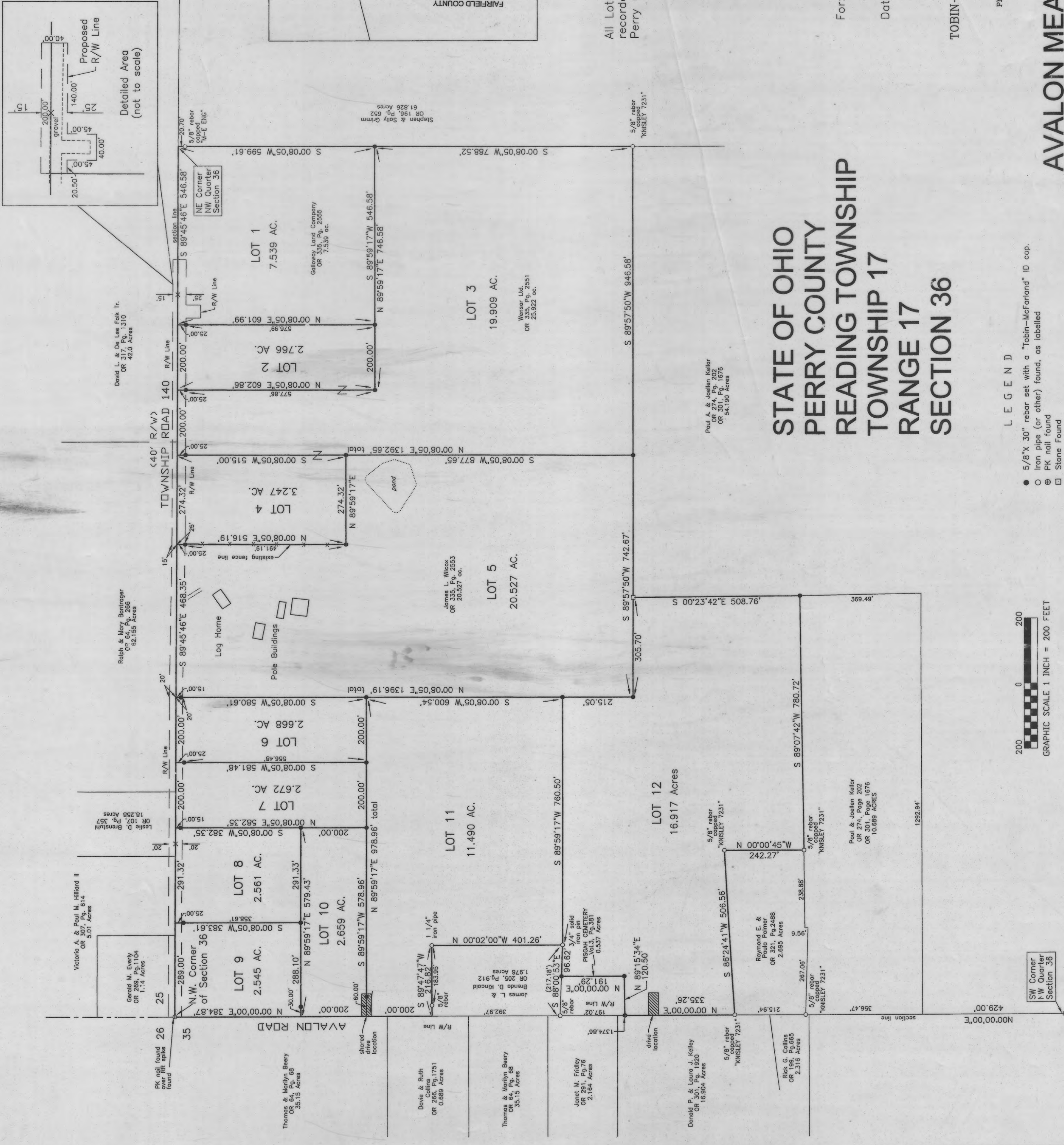
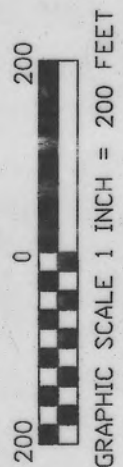

P86 0479

P85 0479