

Slot # 390
Plot Book 5
Page 244

ETHAN HOLLER SUBDIVISION

BEING A PART OF THE SOUTHWEST QUARTER OF SECTION 26
TOWNSHIP 17, RANGE 17, CONGRESS LANDS
READING TOWNSHIP, PERRY COUNTY, OHIO

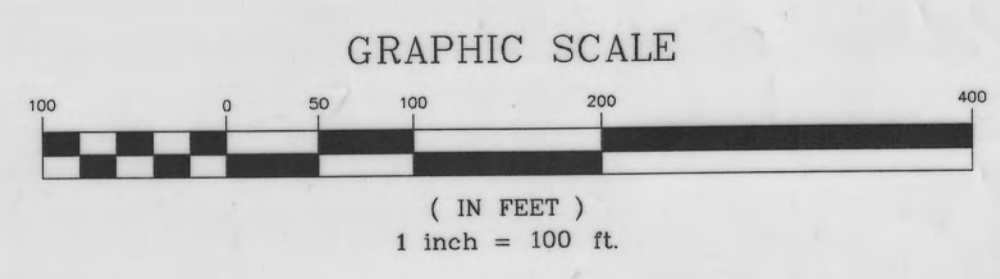
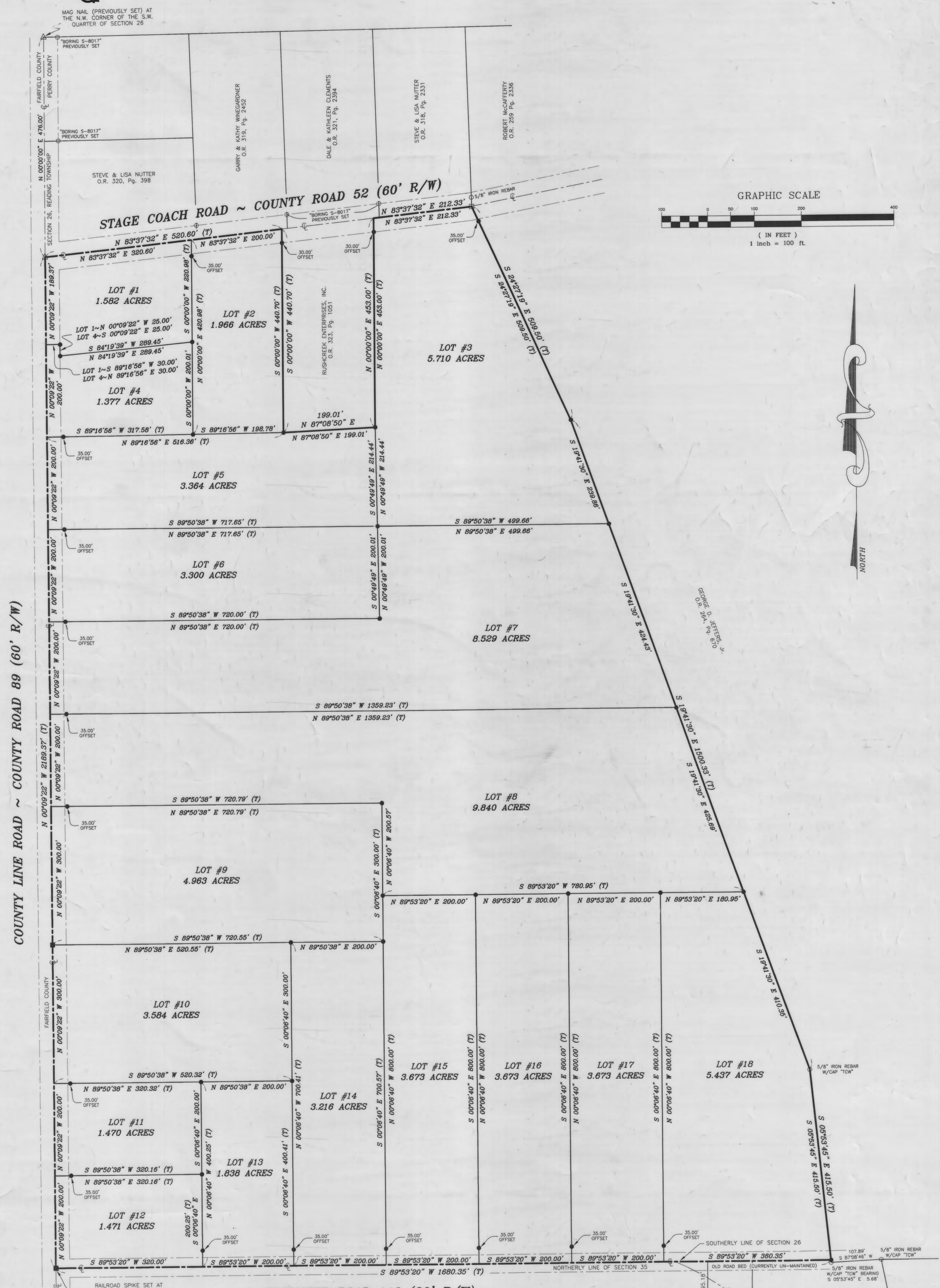

COUNTY LINE ROAD ~ COUNTY ROAD 89 (60' R/W)

STAGE COACH ROAD ~ COUNTY ROAD 52 (60' R/W)

TOWNSHIP ROAD 140 (30' R/W)

== PREPARED BY ==
BORING LAND SURVEYING
P.O. BOX 2452
LANCASTER, OHIO 43130
PHONE: 740-689-8448 FAX: 740-689-3823

== PREPARED FOR ==
THOMAS W. DONAHUE
1189 RIDGE ROAD
LANCASTER, OHIO 43130
PHONE: 740-689-1217

== FLOOD ZONE ==
SUBJECT PROPERTY LINES IN NON-FLOOD ZONE X
AS SHOWN ON COMMUNITY MAP 390778 0075 C.
DATED SEPTEMBER 27, 1989.

== SETBACKS ==
BUILDING SETBACK LINE FOR ALL LOTS
FRONT SETBACK ~ 60' FROM CENTERLINE OF ROADWAYS
SIDE SETBACK ~ 20' FROM EACH SIDE LINE
REAR SETBACK ~ 30' FROM REAR LOT LINE
CONTACT READING TOWNSHIP ZONING INSPECTOR
FOR ADDITIONAL ZONING INFORMATION

== LEGEND ==
○ = MONUMENT FOUND (AS NOTED)
● = IRON PIN SET
▲ = SURVEY NAIL FOUND
△ = MAG NAIL SET
■ = RAILROAD SPIKE FOUND
□ = RAILROAD SPIKE SET
(T) = TOTAL BEARING & DISTANCE