

§ SURVEY & CONST. CO. RD. 22 (TATMANS RD.) CURVE DATA

4 P.I. Sta - 20+95.20
 D - 28° 15' 00" (RT)
 R - 120.00'
 ChB - 47° 44' 47"
 ChD - 3.74'
 T - 30.20'
 L - 59.17'
 E - 3.74'

5 P.I. Sta - 21+74.36
 D - 37° 00' 00" (RT)
 R - 150.00'
 ChB - 38° 11' 50"
 ChD - 8.17'

6 P.I. Sta - 21+17.71
 D - 54° 25' 47" (LT.)
 R - 190.00'
 ChB - 30° 09' 20"
 ChD - 8.17'

LEAD IN COURSES FROM § SURVEY STA 980+06.80

PARCEL 1
 D - 35° 23' 15" (RT)
 R - 636.63'
 ChB - S 83° 31' 03" E
 ChD - 338.34'

PARCEL 2
 D - 48° 41' 48" (RT)
 R - 636.63'
 ChB - S 76° 51' 47" E
 ChD - 524.94'

PARCEL 3
 D - 30° 49' 12" (RT)
 R - 636.63'
 ChB - S 85° 48' 05" E
 ChD - 338.34'

PARCEL 4
 D - 36° 22' 35" (RT)
 R - 636.63'
 ChB - S 83° 01' 23" E
 ChD - 397.44'

EXISTING § OF RIGHT OF WAY & SURVEY S.R. 37 CURVE DATA

P.I. Sta - 983+33.04
 D - 54° 16' 09" (RT)
 R - 9° 00' 00"
 ChB - 636.63'
 ChD - 326.26'
 L - 603.00'
 E - 78.73'

PER - 37 - 18.66
T13N, R14W, SECTION 14
BEARFIELD TOWNSHIP, PERRY COUNTY
CONGRESS LANDS

§ CO RD. 22 (TATMANS ROAD)
 N 15° 18' 22" E
 687.60'

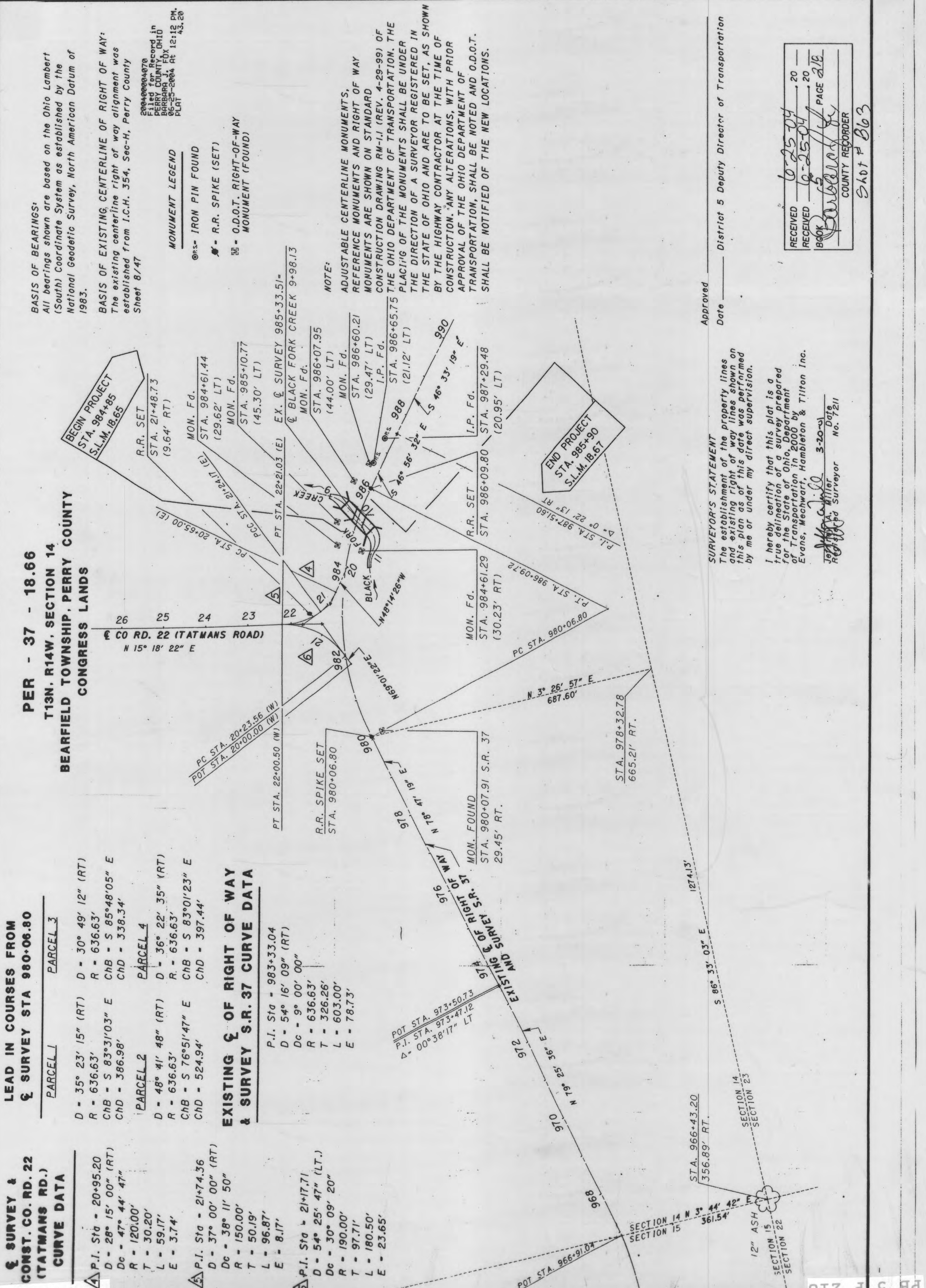

BASIS OF BEARINGS:
 All bearings shown are based on the Ohio Lambert (South) Coordinate System as established by the National Geodetic Survey, North American Datum of 1983.

BASIS OF EXISTING CENTERLINE OF RIGHT OF WAY:
 The existing centerline right of way alignment was established from I.C.H. 354, Sec-H, Perry County Sheet 8/47

MONUMENT LEGEND

⊙ - IRON PIN FOUND
 ⊙ - R.R. SPIKE (SET)
 ⊙ - O.D.O.T. RIGHT-OF-WAY MONUMENT (FOUND)

NOTE:
 ADJUSTABLE CENTERLINE MONUMENTS, REFERENCE MONUMENTS AND RIGHT OF WAY MONUMENTS ARE SHOWN ON STANDARD CONSTRUCTION DRAWING RM-11 (REV. 4-29-99) OF THE OHIO DEPARTMENT OF TRANSPORTATION. THE PLACING OF THE MONUMENTS SHALL BE UNDER THE DIRECTION OF A SURVEYOR REGISTERED IN THE STATE OF OHIO AND ARE TO BE SET, AS SHOWN BY THE HIGHWAY CONTRACTOR AT THE TIME OF CONSTRUCTION. ANY ALTERATIONS, WITH PRIOR APPROVAL OF THE OHIO DEPARTMENT OF TRANSPORTATION, SHALL BE NOTED AND O.D.O.T. SHALL BE NOTIFIED OF THE NEW LOCATIONS.

SURVEYOR'S STATEMENT
 The establishment of the property lines and existing right of way lines shown on this plan as of this date was performed by me or under my direct supervision.

I hereby certify that this plat is a true delineation of a survey prepared for the State of Ohio, Department of Transportation in 2000 by Evans, Meacham, Hambleton & Tilton Inc.

Joseph A. Miller
 Registered Surveyor No. 7211
 Date 3-20-01

Approved _____ District 5 Deputy Director of Transportation
 Date _____

RECEIVED 6-25-04
 RECEIVED 6-25-04
 BOOK 5-2504 PAGE 218
 COUNTY RECORDER
 SHOT # B63