

PER-555-3.880(2.41) BEARFIELD TOWNSHIP SECTION 12 T-13N, R14W PERRY COUNTY, OHIO



29949090852100
F0807400
File record in
PERRY COUNTY, OHIO
BARBARA J. FOX
06-25-2004 At 12:12 PM
43, 20

CURVE #	P.I. STATION	Δ	R	T	L	E
1	3+833.974	21°44'40"	110,000 m	21.127 m	41.747 m	2.011 m
2	3+871.208	6°10'40"	155,772 m	8.406 m	16.796 m	0.227 m
3	3+893.088	3°08'28"	491,262 m	13.470 m	26.933 m	0.185 m
4	4+085.590	29°01'13"	250,000 m	64.702 m	126.625 m	8.237 m
5	4+276.889	28°58'27"	250,000 m	64.594 m	126.423 m	8.210 m
6	4+375.437	1°31'12"	250,000 m	3.316 m	6.632 m	0.022 m
7	9+908.221	12°20'22"	100,000 m	21.536 m	42.810 m	0.583 m
8	9+972.998	14°41'59"	100,000 m	25.889 m	50.889 m	0.828 m
9	10+037.613	26°40'22"	100,000 m	46.553 m	91.107 m	2.771 m
A	0+974.918	31°35'35"	45,000 m	12.731 m	24.813 m	1.699 m

CURVE #	P.I. STATION	Δ	R	T	L	E
EX 1	3+978.672	34°15'11"	79,000 m	24.344 m	47.228 m	3.666 m
EX 2	4+031.121	3°21'44"	50,000 m	14.983 m	29.114 m	2.187 m
EX 3	4+105.447	15°08'02"	206,657 m	27.453 m	54.586 m	1.815 m
EX 4	4+204.587	52°02'02"	80,500 m	39.292 m	73.107 m	9.077 m
EX 5	4+307.840	65°05'12"	56,000 m	35.735 m	63.615 m	10.431 m

STATION	ADJUSTABLE MONUMENTS
3+879.598	1
3+906.530	1
3+970.000	1
4+020.888	1
4+147.513	1
4+212.275	1
4+269.169	1
4+338.698	1
TOTAL:	8

NOTE:
THE EXISTING RIGHT-OF-WAY WIDTH AND LOCATION WERE DETERMINED USING INFORMATION OBTAINED FROM THE OHIO DEPARTMENT OF TRANSPORTATION AND FROM THE PERRY COUNTY ENGINEER'S OFFICE.

THE PROPOSED RIGHT-OF-WAY SHALL BE REFERENCED FROM THE CENTERLINE.

ADJUSTABLE CENTERLINE MONUMENTS, REFERENCE MONUMENTS AND RIGHT-OF-WAY MONUMENTS ARE SHOWN ON STANDARD CONSTRUCTION DRAWING RW 11M (REV. 6-30-95) OF THE OHIO DEPARTMENT OF TRANSPORTATION. THE PLACING OF THE MONUMENTS SHALL BE UNDER THE DIRECTION OF A REGISTERED SURVEYOR AND ARE TO BE SET, AS SHOWN BY THE HIGHWAY CONTRACTOR AT THE TIME OF CONSTRUCTION. ANY ALTERATIONS, WITH PRIOR APPROVAL OF THE OHIO DEPARTMENT OF TRANSPORTATION, SHALL BE NOTED AND O.D.O.T. SHALL BE NOTIFIED OF THE NEW LOCATIONS, ALONG WITH THE PERRY COUNTY ENGINEER.

BASIS OF BEARINGS
THE CENTERLINE BEARING OF S.R. 555, N4°13'38"W, IS BASED UPON THE PROPERTY LINE CROSSING THE CENTERLINE AT STATION 4+019.903 BEARING N89°09'52"E.

THE INDICATED EXISTING CENTERLINES OF S.R. 555, T.R. 201, AND T.R. 66 ARE BASED UPON EXISTING PAVEMENT LOCATION.

ALL DIMENSIONS ARE IN METERS UNLESS OTHERWISE INDICATED.

THE METRIC TO ENGLISH CONVERSION FACTOR IS BASED ON THE U.S. SURVEY FOOT (1 FOOT=0.3048006096 METERS) AND IS 1 METER=3.2808333333 FEET.

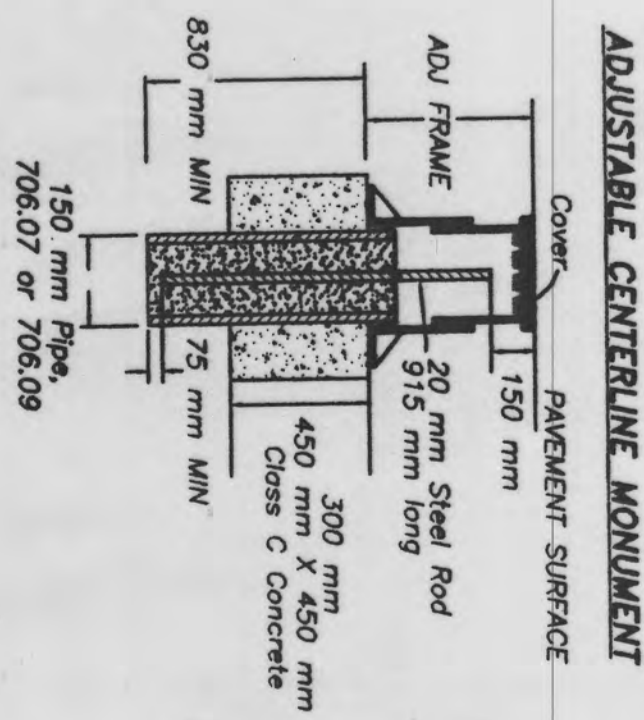

ADJUSTABLE CENTERLINE MONUMENT

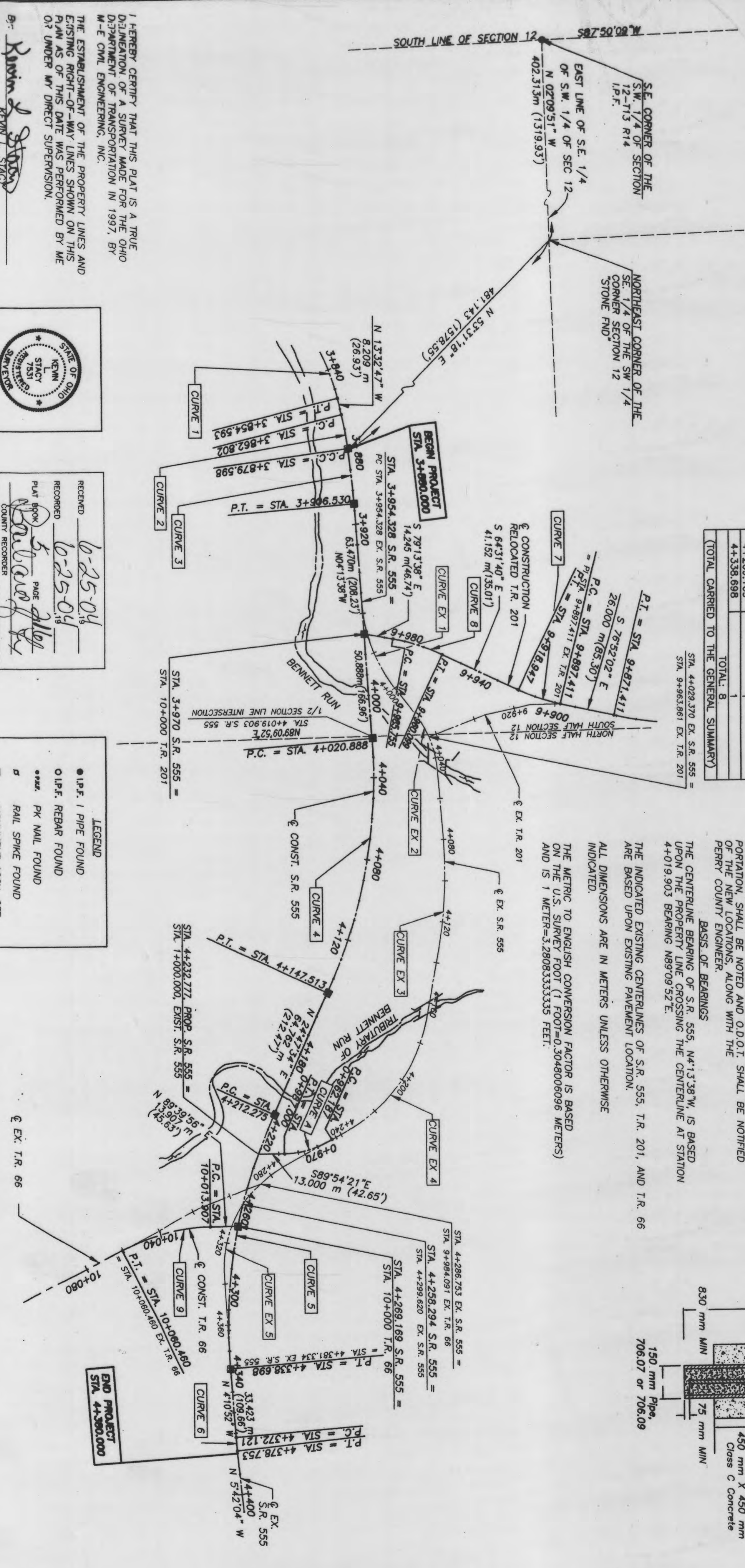

I HEREBY CERTIFY THAT THIS PLAT IS A TRUE AND CORRECT REPRESENTATION OF A SURVEY MADE FOR THE OHIO DEPARTMENT OF TRANSPORTATION IN 1997, BY M-E CIVIL ENGINEERING, INC.

THE ESTABLISHMENT OF THE PROPERTY LINES AND EXISTING RIGHT-OF-WAY LINES SHOWN ON THIS PLAN AS OF THIS DATE WAS PERFORMED BY ME OR UNDER MY DIRECT SUPERVISION.

By: *Kevin J. Stacy*
KEVIN J. STACY
SURVEYOR

Surveyor No. 7531 Date 12-24-98



RECEIVED
6-25-04
RECORDED
6-25-04
PLAT BOOK
PAGE 1169
COUNTY RECORDER
Barbara J. Fox

LEGEND
● I.P.F. PIPE FOUND
○ I.P.F. REBAR FOUND
* PK NAIL FOUND
□ RAIL SPIKE FOUND
■ MONUMENT ASSY. SET

1/9
55/63

PER-555-3.880(2.41)

CENTERLINE PLAT

13510/13511

SCALE IN METERS
RATIO 1:1000

