

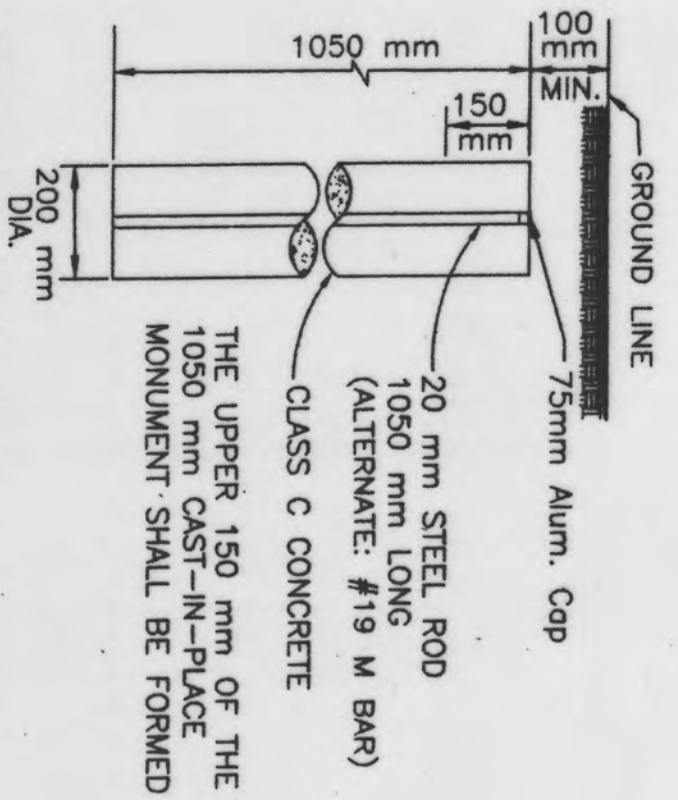

ALUMINUM CAP PLAN VIEW

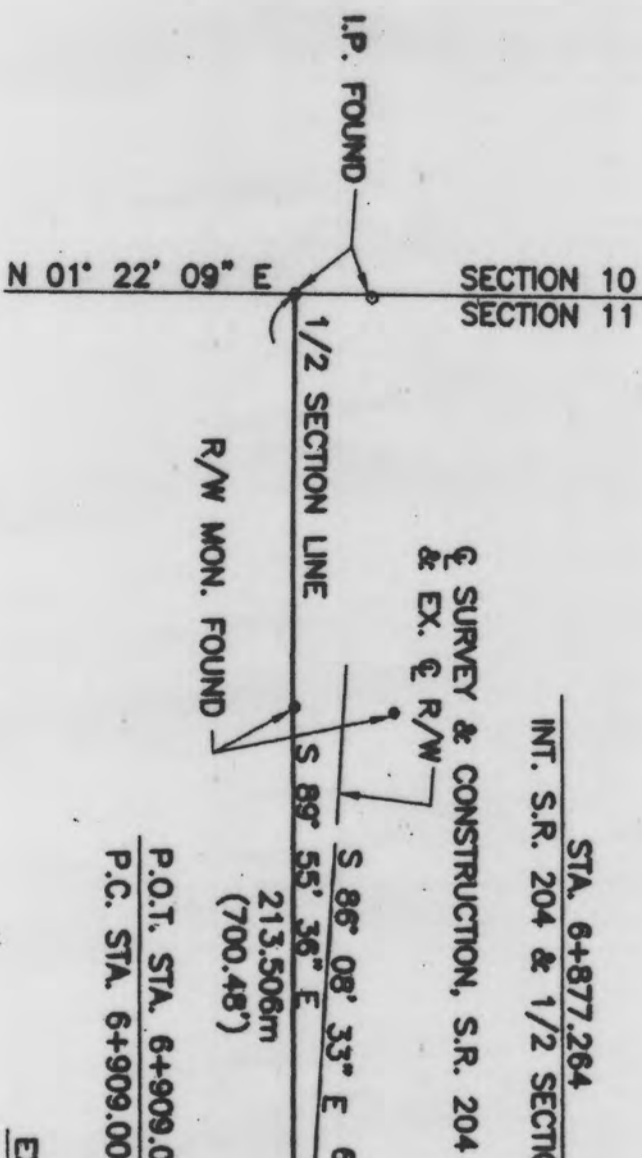

REFERENCE MONUMENT



PER-204-06.890(4.28)
SEC. 11, TWP. 18N, RANGE 17W
THORN TOWNSHIP
PERRY COUNTY, OHIO

EXISTING & R/W CURVE DATA

P.I. STA.	6+989.770
Δ	39° 29' 39" LT.
T	69.602m (228.35')
R	193.896m (636.11')
L	133.648m (438.47')
E	12.114m (39.74')

1 CURVE DATA

P.I. STA.	6+946.760
Δ	18° 38' 47" LT.
T	37.760m (123.86')
R	230.000m (754.59')
L	74.851m (245.57')
E	3.079m (10.10')

2 CURVE DATA

P.I. STA.	7+015.267
Δ	18° 38' 47" LT.
T	31.415m (103.07')
R	191.357m (627.81')
L	62.275m (204.31')
E	2.562m (8.41')

DETAIL FOR SETTING MONUMENTS

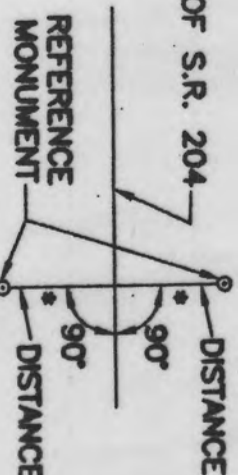

TYPICAL REFERENCE

- LEGEND
- IRON PIPE FOUND
 - MONUMENT FOUND
 - WOOD POST FOUND
 - REFERENCE MONUMENT TO BE SET

EXISTING RIGHT-OF-WAY MONUMENTS

LT.	STATION	RT.	LOCATION
8.921m (29.27')	6+920.651		P.O.C.
	6+918.696		P.O.C.
7.890m (25.91')	7+082.551		P.O.C.
	7+083.327		P.O.C.

REFERENCE MONUMENTS TO BE SET DURING CONSTRUCTION

LT.	STATION	RT.	LOCATION	EACH
8.500m (27.89')	6+890.000		P.O.T.	2
	6+909.000		P.C.	1
10.000m (32.81')	6+983.851		P.C.C.	2
6.000m (19.69')	7+046.127		P.T.	2
6.000m (19.69')	7+080.000		P.O.T.	2
			TOTAL	*9

* CARRIED TO THE GENERAL SUMMARY

NOTE: THE EXISTING RIGHT-OF-WAY WIDTH AND LOCATION WERE DETERMINED USING THE EXISTING RIGHT-OF-WAY MONUMENTS.

NOTE: THE EXISTING RIGHT-OF-WAY WIDTH AND LOCATION WERE DETERMINED USING THE EXISTING RIGHT-OF-WAY MONUMENTS.

NOTE: THE EXISTING RIGHT-OF-WAY WIDTH AND LOCATION WERE DETERMINED USING THE EXISTING RIGHT-OF-WAY MONUMENTS.

NOTE: ALL DIMENSIONS ARE IN METERS UNLESS INDICATED OTHERWISE. THE METRIC TO ENGLISH CONVERSION FACTOR IS BASED ON THE U.S. SURVEY FOOT.

1 FOOT = 0.3048006096 METERS
1 METER = 3.2808333333 FEET

I HEREBY CERTIFY THAT THIS PLAN IS A TRUE DELINEATION OF A SURVEY MADE FOR THE OHIO DEPARTMENT OF TRANSPORTATION IN 1998 BY CLYDE E. WILLIAMS & ASSOCIATES, INC.

THE ESTABLISHMENT OF THE PROPERTY LINES AND EXISTING RIGHT-OF-WAY LINES SHOWN ON THIS PLAN AS OF THIS DATE WAS PERFORMED BY ME OR UNDER MY DIRECT SUPERVISION. DATE 7/7/99 REGISTERED SURVEYOR NO. 5392

RECEIVED 10-25-04
RECORDED 10-25-04
BOOK 5 PAGE 814
COUNTY RECORDER



200400000005
Filed for Record in
Perry County, Ohio
Barbara J. Fox
06-25-2004 at 12:12 PM
PLAT

F0807000

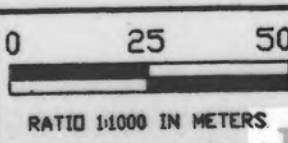

R/W DESIGNER MS
R/W REVIEWER JDH
PID NO. 13509

CENTERLINE PLAT

PROJECT DESIGNATION
PER-204-06.890(4.28)

REV.	DATE	DESCRIPTION
1	7/4	25A
2		28