

STATE	FEDERAL PROJECT NO.	STATE	FHWA REGION
OHIO	RS-910(14)	OHIO	5
JOB NO.			
0504			

RIGHT OF WAY PLAN
PER-93-10.61

F080

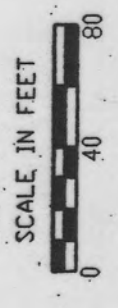

Instrument
200400004065

Filed for Record in
PERRY COUNTY, OHIO
BARBARA J. FOX
06-25-2004 At 12:12 PM.
PLAT



I HEREBY CERTIFY THAT THIS PLAT
AND DESCRIPTIONS WERE PREPARED BY ME
FROM SURVEY DATA FURNISHED BY THE
STATE OF OHIO DEPARTMENT OF TRANSPORTATION

RECEIVED 6 25 04 AT 12:13 PM
RECORDED 5 FILE NO. 4065
PLAT BOOK 5 PAGES 213
SIGNATURE: *Barbara J. Fox*
COUNTY RECORDER: PERRY COUNTY, OHIO
SLO# 358

P.I. STA. 101+35.58
Δ = 07°25'00"
D = 03°00'00"
R = 1909.86
T = 123.78
L = 240.22
E = 4.01

P.I. STA. 96+06.05
Δ = 13°06'00"
D = 02°56'26"
R = 1948.47
T = 253.72
L = 445.49
E = 12.80

BEGIN PROJECT
STA. 98+12.50
S.L.M.: 10.61

END PROJECT
STA. 98+87.50
S.L.M.: 10.62

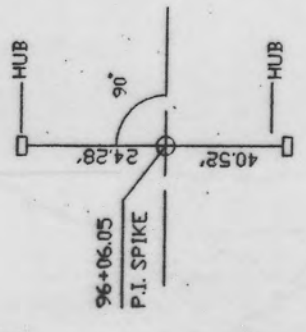
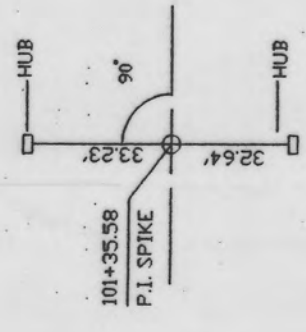

LEGEND

○ INDICATES 5/8" X 30" REBAR WITH MODEL #5000 PREMARK OR EQUAL PLASTIC YELLOW IDENTIFICATION CAP WITH PROJECTED O.D.D.T. STAMP MARK.

RIGHT-OF-WAY MONUMENTS ○ ARE TO BE PLACED ON THE RIGHT-OF-WAY AT THE FOLLOWING LOCATION BEFORE CONSTRUCTION BY STATE FORCES.

STA. 96+60	30' LT. & RT.	STA. 99+75.00	43.58' RT.
STA. 96+65	80' LT.	STA. 100+11.79	39.79' RT.
STA. 97+50	65' RT.	STA. 100+11.79	35.02' LT.
STA. 98+00	70' LT.	STA. 100+50	30' LT.
STA. 98+27.82	58.75' RT.	STA. 101+65	30' LT.
STA. 98+27.82	51.43' LT.	STA. 101+65	40' RT.
STA. 98+50	55' LT.		

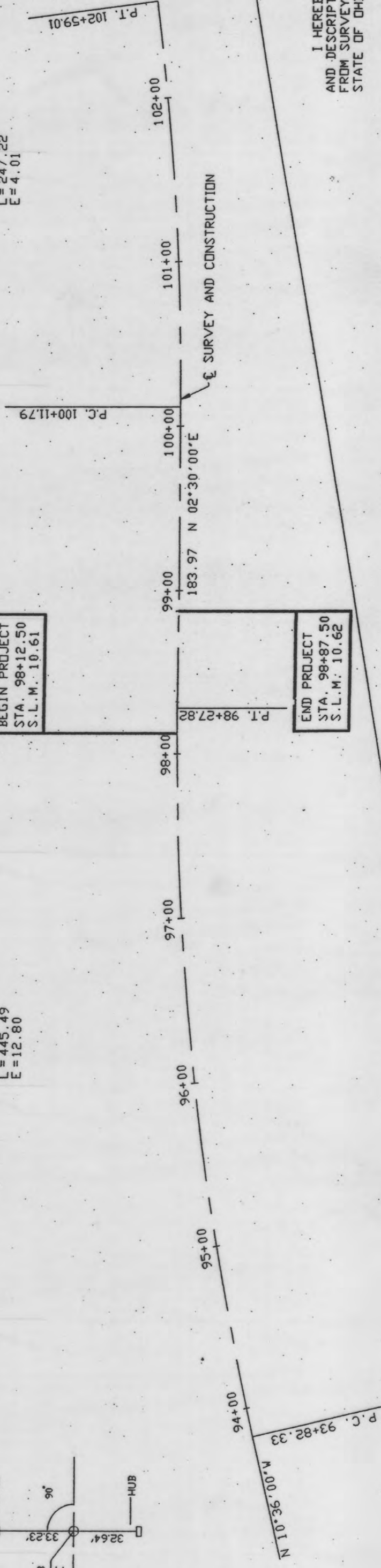

TYPE FUND: STATE

REV. DATE	DESCRIPTION	COMPLETION DATE

TYPE FUND: STATE

REV. DATE	DESCRIPTION	COMPLETION DATE

SUMMARY OF ADDITIONAL RIGHT OF WAY

TOTAL NUMBER OF :
OWNERSHIPS 1
TOTAL TAKES 0
OWNERSHIPS WITH STRUCTURES INVOLVED 0
OWNERSHIPS WITH 'P' ITEMS 0

PARCEL	OWNER	SHEET NO.	OWNER'S RECORD BOOK	PAGE	RECORD AREA	TOTAL P.R.D.	GROSS TAKE	P.R.D. IN TAKE	NET TAKE	STRUCTURE	NET RESIDUE		TYPE FUND	AUDITOR PARCEL NO.	REMARKS & PERSONAL TY
											LEFT	RIGHT			
-VD	Morvin & Edna Mae Lindmood		15	294	159.58 Ac.	5.652 Ac.	1.144 Ac.	0.696 Ac.	0.448 Ac.	ND	17328 Ac. @	85.677 Ac. @	STATE		Area based on calculations reflecting out sales. # Area adjusted to reflect out sales. +PARCEL FIVE only. * Area adjusted to reflect out sales.
			20+	413 +	231 Ac. @			ND	STATE						
			17	392	83.54 Ac. @			ND	STATE						
I-T	Morvin & Edna Mae Lindmood		15	294	159.58 Ac.			0.021 Ac.	0.021 Ac.	ND		STATE		Construct slopes and drainage features.	
			15	294	159.58 Ac.				0.013 Ac.	0.013 Ac.	ND				STATE

CENTERLINE SURVEY PLAT AND SUMMARY OF ADDITIONAL R/W PER-93-