

CENTERLINE PLAT

PER-668-32.050 (19.91)

SECTION 35, TOWNSHIP 17, RANGE 16

HOPEWELL TOWNSHIP

PERRY COUNTY, OHIO

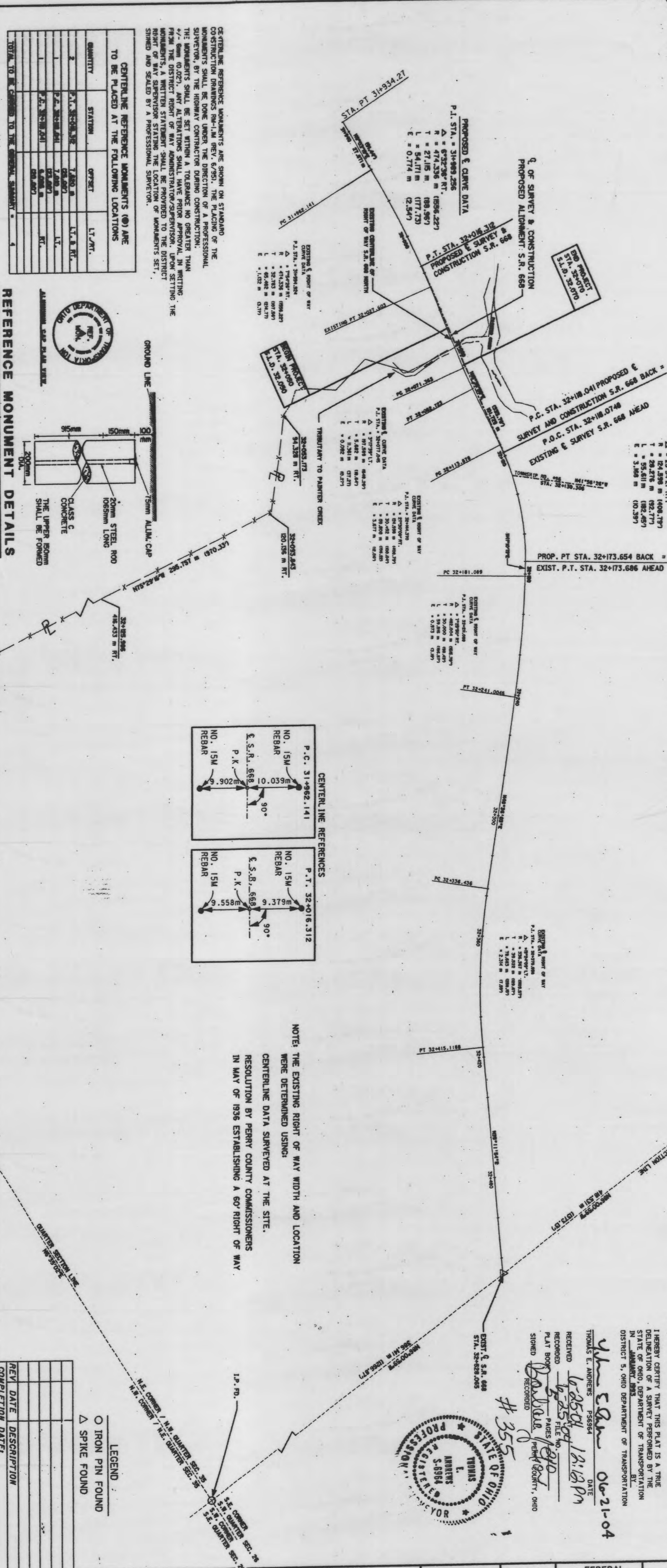

CENTERLINE REFERENCE MONUMENTS (Ø) ARE TO BE PLACED AT THE FOLLOWING LOCATIONS

QUANTITY	STATION	OBJECT	L.T./R.T.
2	P.C. 32-016.312	1.500 m	L.T. & R.T.
1	P.C. 32-016.312	1.000 m	L.T.
1	P.C. 32-016.312	0.500 m	R.T.
1	P.T. 32-016.312	0.500 m	R.T.

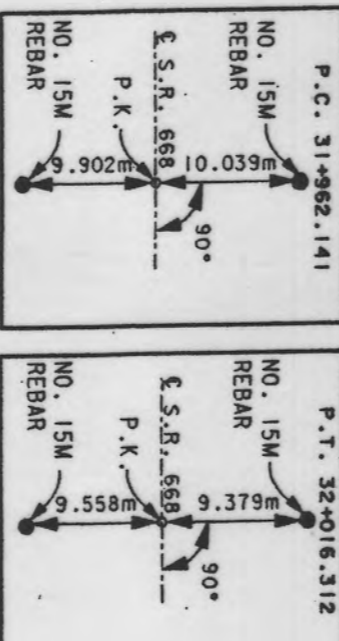
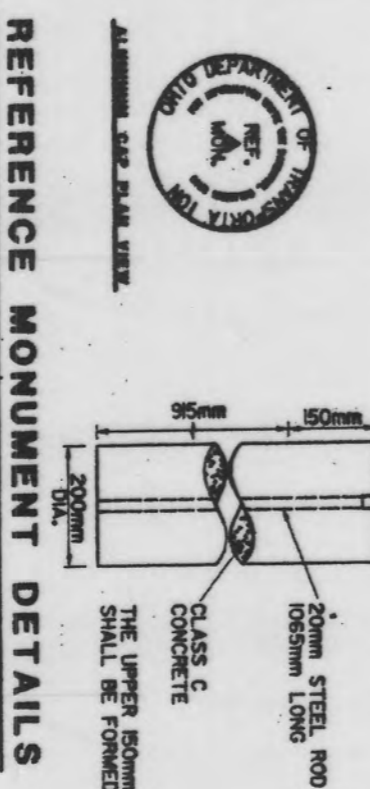

NOTE: THE EXISTING RIGHT OF WAY WIDTH AND LOCATION WERE DETERMINED USING CENTERLINE DATA SURVEYED AT THE SITE. RESOLUTION BY PERRY COUNTY COMMISSIONERS IN MAY OF 1936 ESTABLISHING A 60' RIGHT OF WAY

SUMMARY OF ADDITIONAL RIGHT OF WAY

PARCEL	OWNER	SHEET NO.	OWNERS RECORD BOOK	RECORD PAGE	AREA	TOTAL P.R.O.	GROSS TAKE	P.R.O. IN TAKE	NET TAKE	STRUC-TURE	NET RESIDUE LEFT	NET RESIDUE RIGHT	TYPE FUND	AUDITORS PARCEL NO.	REMARKS & PERSONALITY	AS ACQUIRED BOOK	PAGE
1	WILLARD S. KLINGLER	191	615	31,566	0.804	(1.987)	0.027	0	0.027	NO	1,956	28,779	STATE	012-000404-0000	CONSTRUCT CULVERT		
2	THELMA R LOVE	191	615	(78,000)	(1.987)	(0.057)	0	0	0		(4,833)	(71,113)		012-000404-0000			
3	ANNA L DUPLER	236	252	22,250	0.160	(54,980)	0.016	0	0.016		22,074	(54,545)		012-000428-0000			
		241	570	10,643	0.301	(26,300)	0.004	0	0.004		10,338	(25,546)	STATE	012-000222-0000			

GRANTEES: ALL RIGHT OF WAY ACQUIRED IN THE NAME OF STATE OF OHIO UNLESS OTHERWISE SHOWN

REVISIONS: REV. DATE DESCRIPTION COMPLETION DATE

ASTRONOMIC NORTH FROM SOLAR OBSERVATION TAKEN AT THE SITE ON 01/19/93 BASED ON CONTROL POINTS (1) AND (2) BEING ST-3138 W

I HEREBY CERTIFY THAT THIS PLAT IS A TRUE DELINEATION OF A SURVEY PERFORMED BY THE STATE OF OHIO, DEPARTMENT OF TRANSPORTATION IN JANUARY 1993 BY THOMAS E. ANDREWS

THOMAS E. ANDREWS
REGISTERED PROFESSIONAL SURVEYOR
355

RECEIVED
RECORDED
FILE NO. 5954
PLAT BOOK PAGES 181-182
STATIONED
DATE 06-21-04

UNITED STATES DEPARTMENT OF TRANSPORTATION
F0800700

