

5-143
294-B

PLAT OF SURVEY FOR DARLENE BECK

SITUATED IN THE STATE OF OHIO, COUNTY OF PERRY,
VILLAGE OF THORNVILLE, AND BEING ALL OF LOT 6
IN FOSTER'S ADDITION AS RECORDED IN PLAT BOOK 2,
PAGE 128 AS FOUND IN THE OFFICE OF THE
PERRY COUNTY RECORDER.

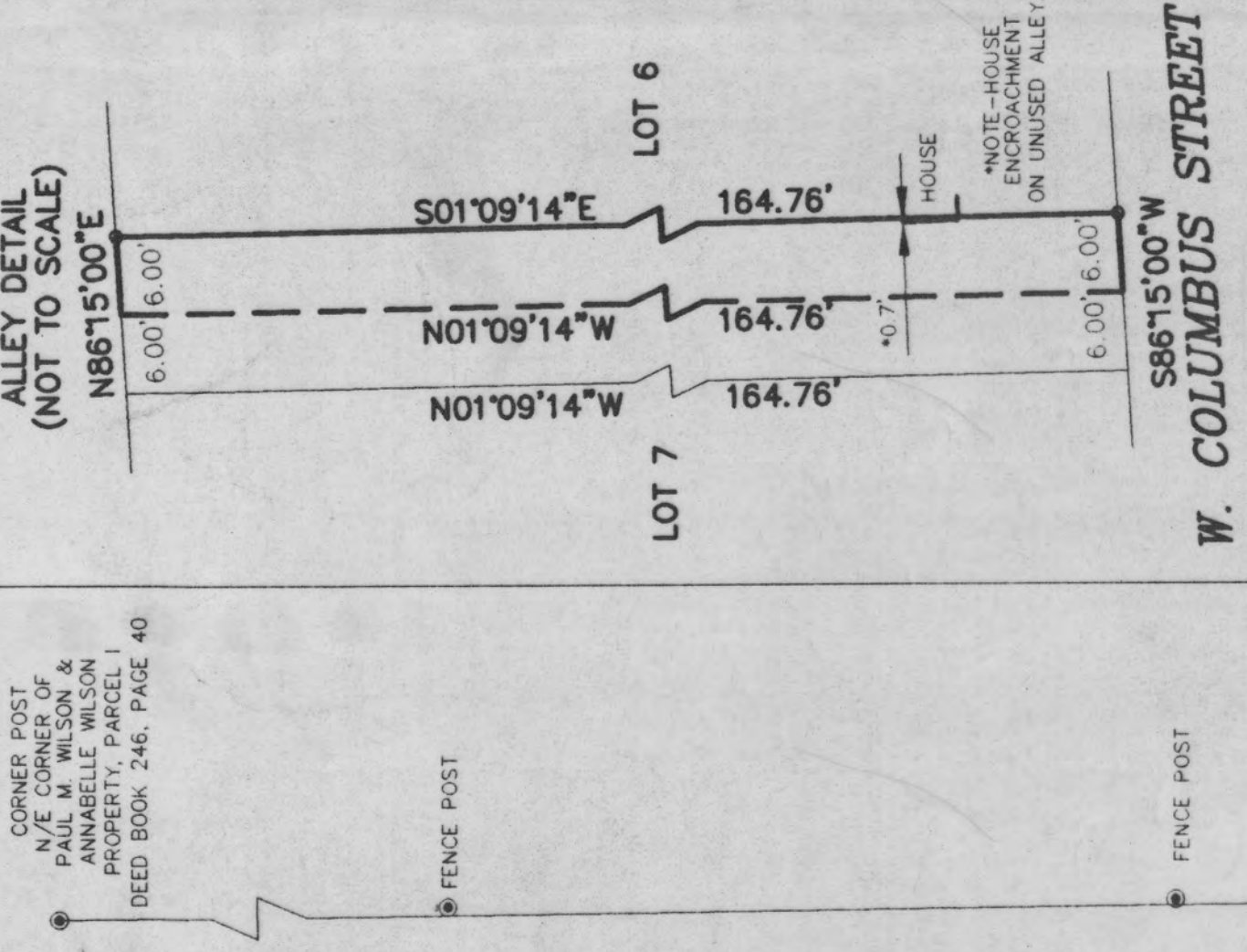

ALLEY AS RECOGNIZED
BY PERRY COUNTY ENGINEER
& AS SHOWN ON PLAT BOOK 2
PAGE 128

PAUL M. WILSON &
ANNABELLE WILSON
D.B. 246, PAGE 40

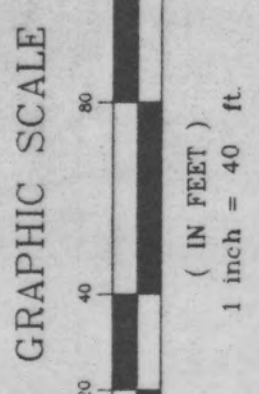
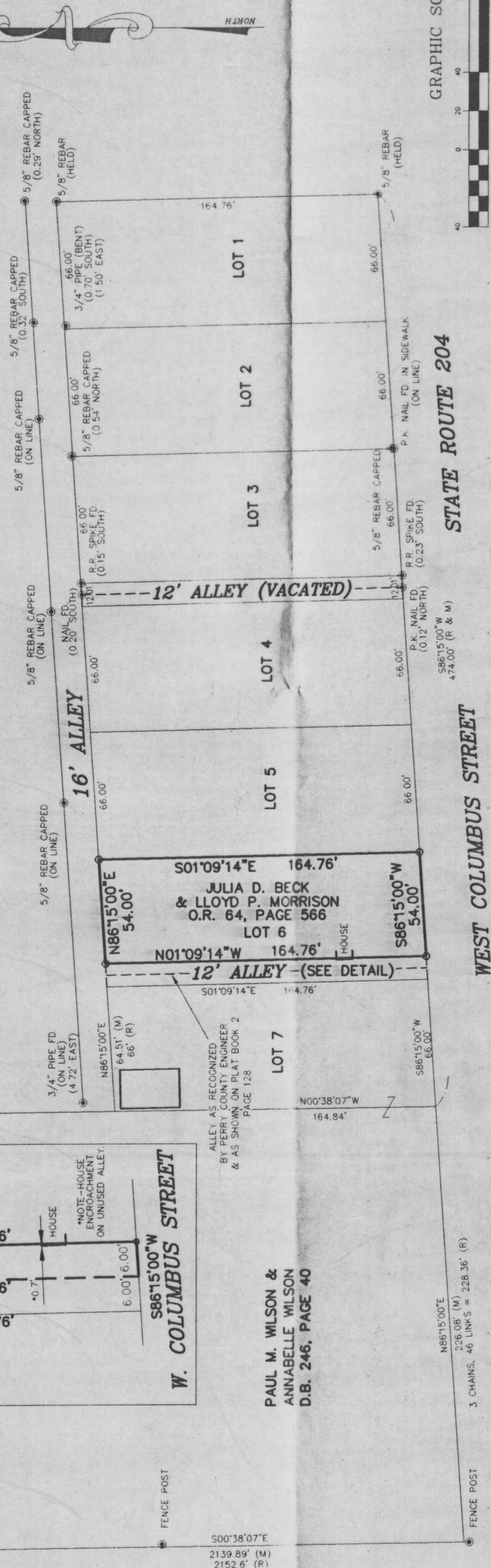

2700006900
Filed for Record in
PERRY COUNTY, OHIO
BARBARA J. FOX
AUDITORS OFFICE
COLUMBUS, OHIO
BOOK OR Vol. 155, Pg. 842 - 845
Plat Book 5-143
Sheet 294-B

Description Meets Minimum,
Survey Standards, Approval
for transfer is up to the
Auditors Office
B. Smart
Perry County Engineers O.C.

CERTIFICATION

THIS PLAT WAS PREPARED BY SMART SURVEYING, INC. AND IS A TRUE
AND ACCURATE REPRESENTATION, TO THE BEST OF MY KNOWLEDGE
AND BELIEF, OF A SURVEY MADE BY SAME IN JULY 1997.

THIS SURVEY WAS PERFORMED WITHOUT THE BENEFIT OF A TITLE
POLICY. ALL OWNERSHIP SHOWN IS BASED UPON RECORD DATA
ACQUIRED AT THE TIME OF SURVEY. NO GUARANTEE IS PLACED
UPON ACTUAL OWNERSHIP OF ANY PROPERTY.



Brian D. Smart
REG. SURVEYOR NO. 7611

BASIS OF BEARINGS

BEARINGS SHOWN HEREON ARE BASED UPON THE SOUTH LINE
OF THE PLAT OF FOSTER'S ADDITION TO THE VILLAGE OF THORNVILLE
AS RECORDED IN PLAT BOOK 2, PAGE 128, BEING SOUTH 86° 15' WEST.

LEGEND

- MONUMENT FOUND AS NOTED
- 5/8" REBAR SET WITH YELLOW IDENTIFICATION CAP MARKED "SMART SURVEYING"
- (M) MEASURED BEARING & DISTANCE
- (C) CALCULATED BEARING AND DISTANCE
- (R) RECORD BEARING AND DISTANCE

DRAWN BY:	M. HUPP	DATE:	JULY 22, 1997
CHECKED BY:	B. SMART	DRAWING NO.:	WILSON
JOB NO.:	WILSON	SHEET	1 OF 1



SMART SURVEYING, INC.
210 NORTH TOWNE COURT, NEWARK OHIO 43055
PHONE: (614) 345-4700 FAX: (614) 522-4706

5-143
294-B