

PER-668-12.390(7.70)
SECTION 22 AND 23, TOWNSHIP 15 NORTH, RANGE 16 WEST
PERRY COUNTY, OHIO
JACKSON TOWNSHIP

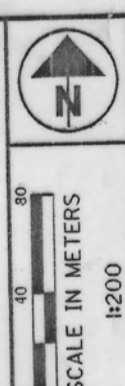

FILED
JAN 24 1997
BARBARA J. FOX, Recorder
PERRY COUNTY, OHIO

FILED
JAN 24 1997
BARBARA J. FOX, Recorder
PERRY COUNTY, OHIO

FILED
JAN 24 1997
BARBARA J. FOX, Recorder
PERRY COUNTY, OHIO

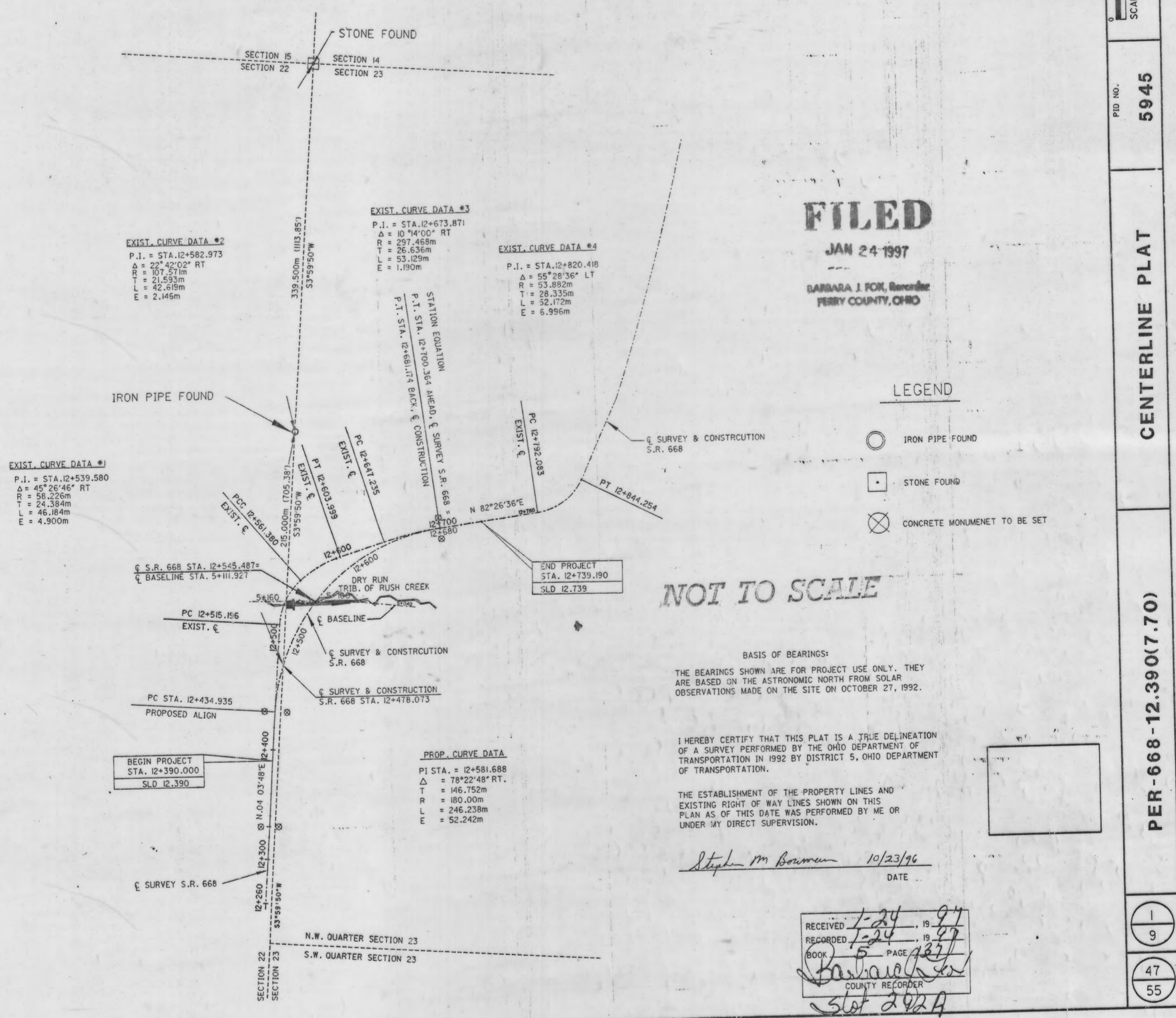

CENTERLINE SURVEY PLAT
PERRY COUNTY, JACKSON TOWNSHIP
RANGE 16W, TOWNSHIP 15N, SECTION 8
PER-37-1.85

PER-37-1.85
OHIO
FHWA REGION 5
STATE JOB NO.: 052610
FED. NO.: STP
P.I.D. NO.: 8681

FILED
JAN 24 1997
BARBARA J. FOX, Recorder
PERRY COUNTY, OHIO

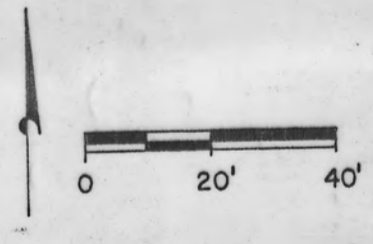

DESCRIPTION	OFFSET

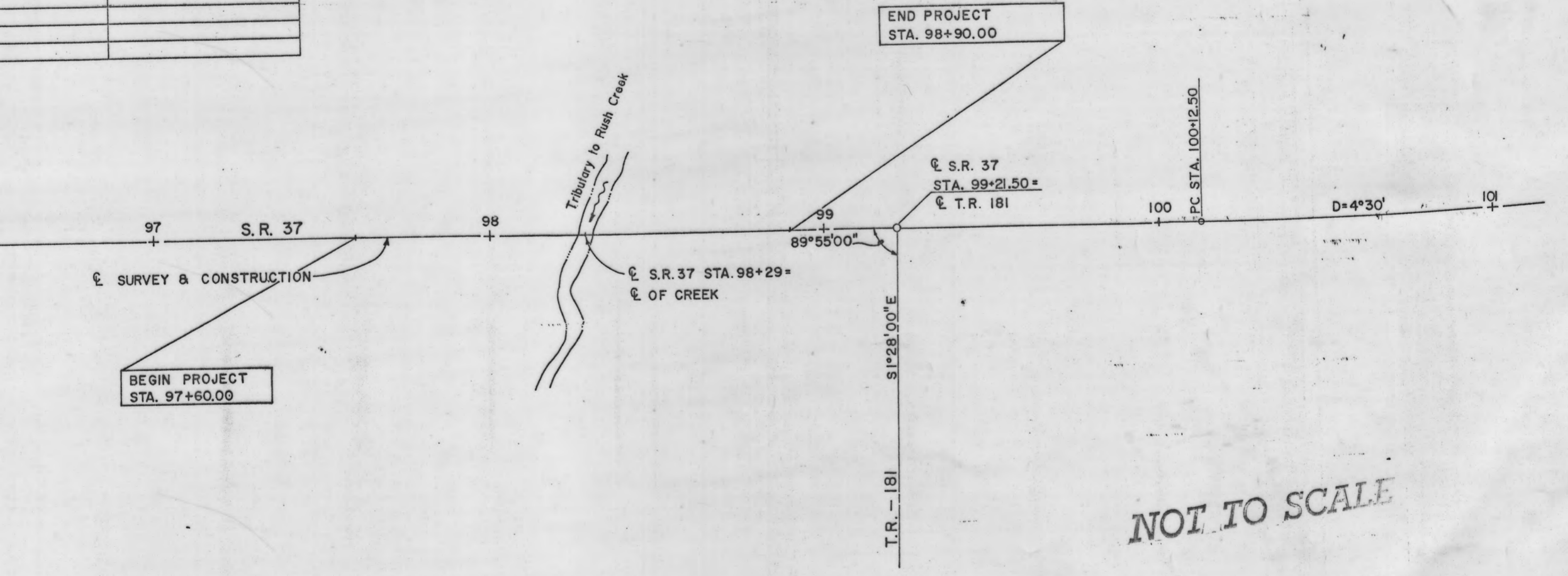

NOT TO SCALE

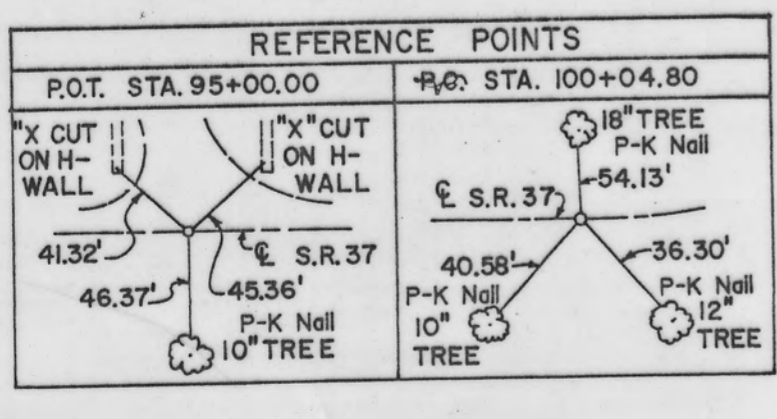

I hereby certify that this plat is a true delineation of a survey for the Ohio Department of Transportation in Perry County, Ohio.

By *Abdul Wadood A. Haidar* Surveyor No. S-6550
Date 10/18/92