

4-54
138

PART OF AVONDALE PARK PERRY CO.

Scale 1" = 40'

by John A. Thompson
C.E.

SUNFISH LANE

Licking Co.

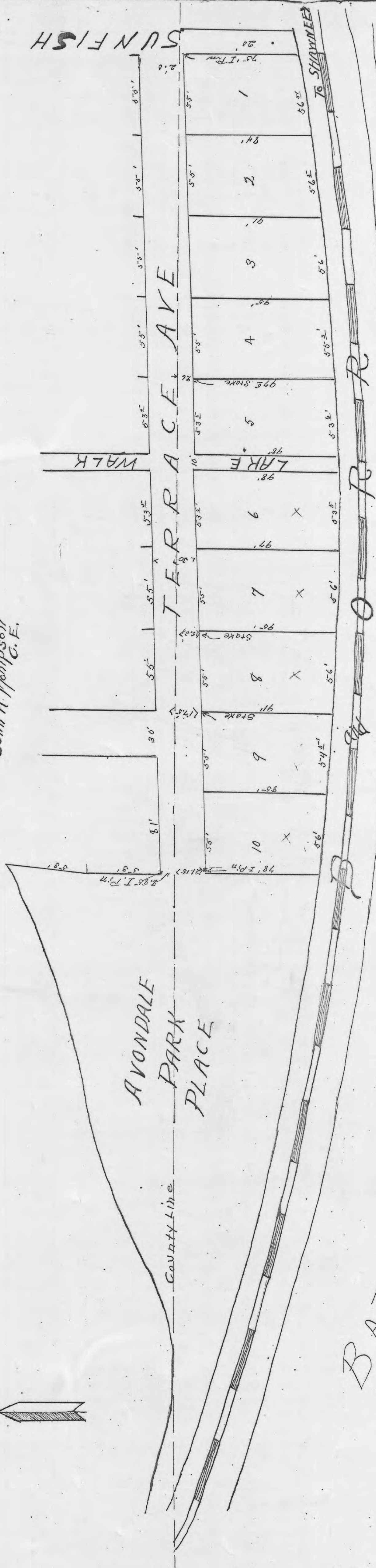

WATER FRONT FOR RESIDENTS

BATHING BEACH

LAKE

BUCKEYE

Avondale Park is situated in Counties of Licking and Perry and is recorded in record of Deeds of Licking County in Volume 248 Pages 5-54 known all men by these presents; That in A.P. and Ethel Hess, owners of real estate, embraced within the accompanying plat, hereby declare that the plat herein attached is made a part of this dedication and show the numbers from 1 to 10 inclusive that said lots, are of dimensions showing on said plat and we hereby make this plat for a public use and do hereby dedicate the streets, alleys, Park and residential water front, shown on said Plat for Public use, for the owners of said lots, forever.

Flournoy Allen
Charlotte Shuler
Ethel Hess

The State of Ohio, Licking County, ss.
Before me, the undersigned, a Notary Public, for said County, personally appeared the above named, A.P. and Ethel Hess, and acknowledged the signing of the foregoing instrument of dedication to be their voluntary act and deeds, for the use and purposes therein mentioned.

Witness my hand and I have hereunto attested my name, and affixed my Notary Seal, this 28th day of May 1921.

Filed June 28" 1921 at 1:20 o'clock, P.M.
Book 4 Pages 67 & 68 Price \$10.25 Paid June 28" 1921

Notary Public
J. E. O'Brien
Notary Public in and for Licking County, Ohio.

Attest my hand Aug 2- 1921 \$100 fee
John Quinn, Auditor, Perry Co.
St. Mason Deputy
Received and Filed Aug 5" 1921 at 1:20 A.M.
Recorded Aug 12" 1921 Vol 4 page 54. Fee \$3.95
Lora J. Miller, Co. Recorder

H. A. Fleming Recorder
Paid June 28" 1921