

PLAT OF AROUNDLE PARK PERRY CO.

Scale 1" = 100'

Licking Co.

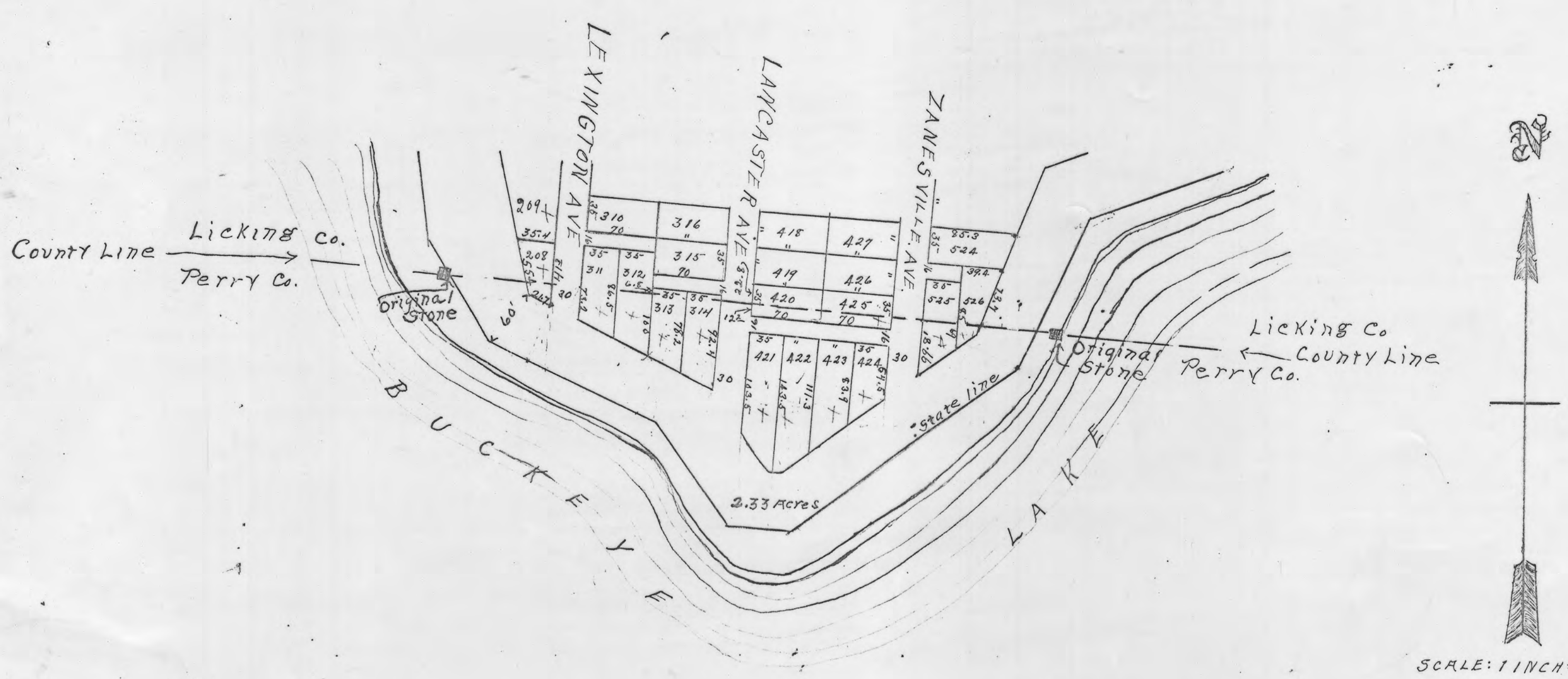

Surveyors Certificate.
 I hereby certify that the annexed Plat is a correct representation of a survey made by me of 83.59 Acres in sections 8 and 17, Township 19 Range 17, Licking Township, Licking Co., Ohio. Distances are given in feet and tenths. All lots are 35 by 70 feet except as shown on the plat.
 Walter V. Scott, Civil Engineer

Dedication.
 Know all men by these presents that Charles A. Pumer, proprietor of the land indicated on the accompanying plat and report of lots, has authorized the laying out of the same to be known as Aroundle Park. The streets and Alleys represented, therein are hereby dedicated to the public for public highways.
 In witness whereof the said Chas. A. Pumer has hereunto set his hand this 21st day of December 1925.
 Chas. A. Pumer.

State of Ohio, County of Franklin, ss.
 Be it remembered, that on the 21st day of December in the year of our Lord, One Thousand Nine Hundred Twenty Five, before me the subscribed, a Notary Public, in and for said County, personally came Charles A. Pumer the grantor in the foregoing dedication and acknowledged the signing thereof to be his voluntary act for the purposes therein mentioned.
 Kathryn Naughton, Notary Public
 Franklin Co., Ohio
 Seal.

Accepted this 7th day of January 1926.

Commissioners of Licking County, Ohio.

Transferred this 21 day of Dec 1925.
J. C. Grove, Auditor of Licking Co Ohio.

Received for record this 7th day of January 1926 at 12:25 o'clock P.M. and recorded in plat book 4 on page 126^{and} 127, 1926.

Albert A. Bolinger
Recorder of Licking Co. Ohio.
Fee \$9.00 Pd.

Transferred Aug 2 - 1927
J. St. Quinn, Auditor, Perry Co
St. Mason Deputy.

Received and filed for record Aug 5 1927 at 11:20 A.M. Recorded Aug 10 1927.

Ida J. Miller, Perry Co., Recorder.
Fee \$5.00