

REVISED
GRANDVIEW HEIGHTS
ADDITION TO
NEW LEXINGTON, OHIO

Description

Being part of the North Half of Section 16, Twp. 15 Range 15, Pike Twp., Perry County, Ohio, and beginning at a stone at the Northwest corner of said Sec. 16. and running thence East, on the section line, 2573.6 feet passing a stone at 1065.0 feet; thence South, 12.0 feet, to the place of beginning; and thence running East, 614.8 feet; thence South 24°-22' East, 1260.5 feet; thence South 34°-22' East, 202.0 feet; thence South 89°-38' East, 98.2 feet; thence South, 15.0 feet; thence North 89°-38' East, 784.8 feet; thence North 34°-22' East, 544.5 feet; thence North 24°-42' East, 147.4 feet; and thence North 24°-22' East, 815.0 feet, to the place of beginning, containing 19.24 Acres.

OCTOBER - 1926

SCALE: 1 INCH = 100 FEET

- KEY: — — — Section Line
- 1/2-section "
- Lot "
- Building
- Iron Pin

Karl Post-Civil Engineer

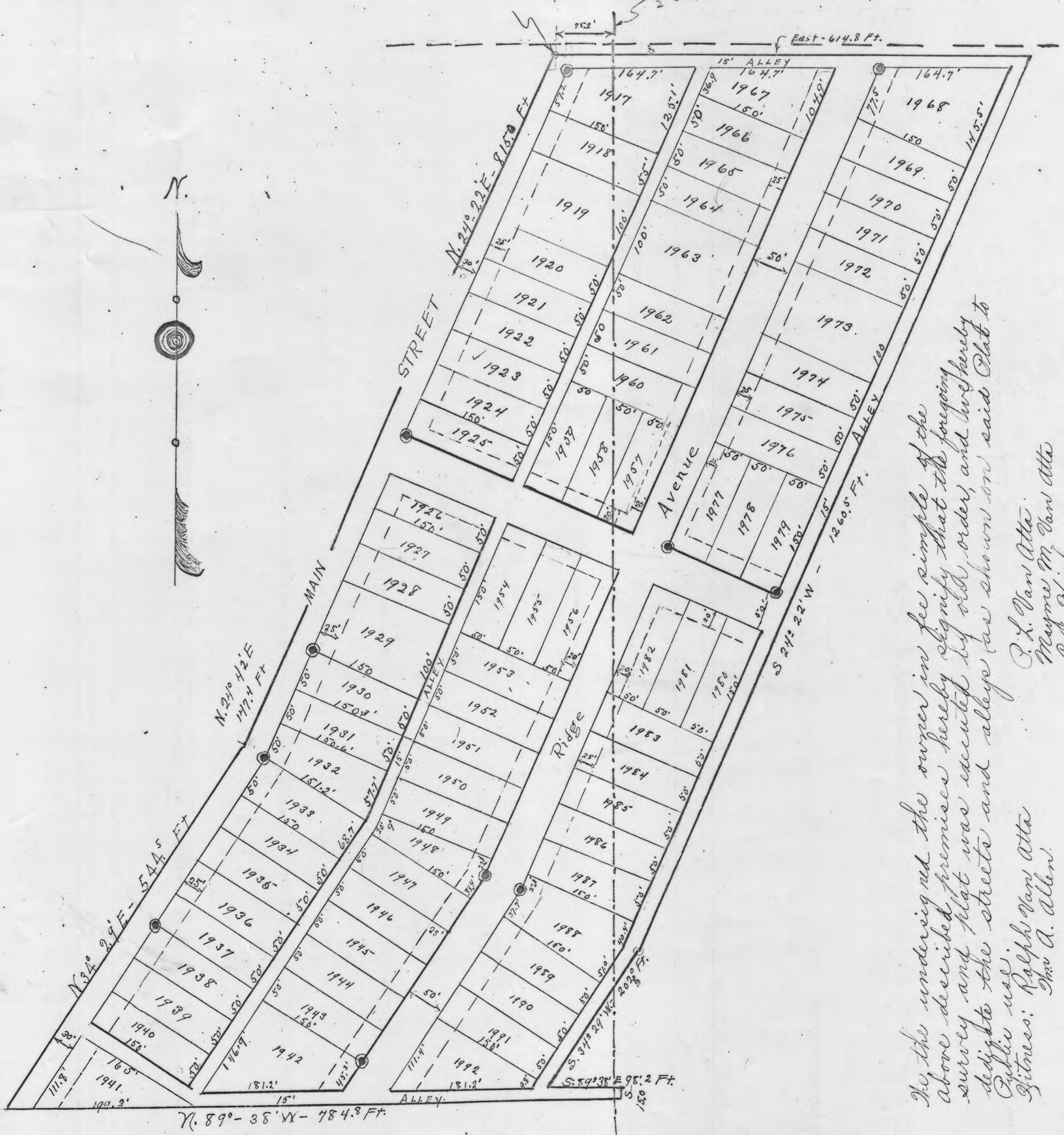

The undersigned the owner in fee simple of the above described premises hereby signify that the foregoing survey and plat was executed by old order, and in conformity with the streets and alleys as shown on said Plat to Public use.

Witness: Ralph Van Atta
Mrs. A. Allen
C. L. Van Atta
Mayme M. Van Atta
Ed. Higley
C. P. Higley

I, the undersigned, a Notary Public, this 9th day of Nov. 1926, at New Lexington, Ohio, do hereby certify that the foregoing survey and plat was executed by old order, and in conformity with the streets and alleys as shown on said Plat to Public use.

Witness: Ralph Van Atta
Mrs. A. Allen
C. L. Van Atta
Mayme M. Van Atta
Ed. Higley
C. P. Higley

I hereby certify the accompanying plat and notes to be correct. Karl Post, Civil Engineer.

(GRANDVIEW)