

GRANDVIEW HEIGHTS

ADDITION TO

NEW LEXINGTON, OHIO

AUGUST - 1925.

SCALE: 1 INCH = 100 FEET.

KEY: — — — section line
 — — — 1/2-section "
 — — — Lot "
 ⊙ Iron Pin

SEE PAGE 54

DESCRIPTION

Being part of the North Half of Section 16, Twp. 15, Range 15, Pike Twp., Perry Co., Ohio and beginning at a stone at the Northwest corner of said Sec. 16 and running thence East, on the half-section line, 2511.5 feet, passing a stone at 1065.0 feet; thence South, 12.0 feet, to the place of beginning; and thence running East, 596.5 feet; thence South, 12.0 feet, to the place of beginning; and thence running East, 596.5 feet; thence South, 20° 08' West, 1110.5 feet; thence South 34° 29' West, 273.9 feet; thence South 20° 08' West, 1110.5 feet; thence South, 15.0 feet; thence North 87° 38' West, 784.8 feet; thence South 89° 38' East, 98.2 feet; thence South, 15.0 feet; thence North 87° 38' West, 784.8 feet; thence North 34° 29' East, 545.5 feet; thence North 28° 18' East, 96.2 feet; and thence North 20° 08' East 792.9 feet to the place of beginning, containing 18.700 Acres.

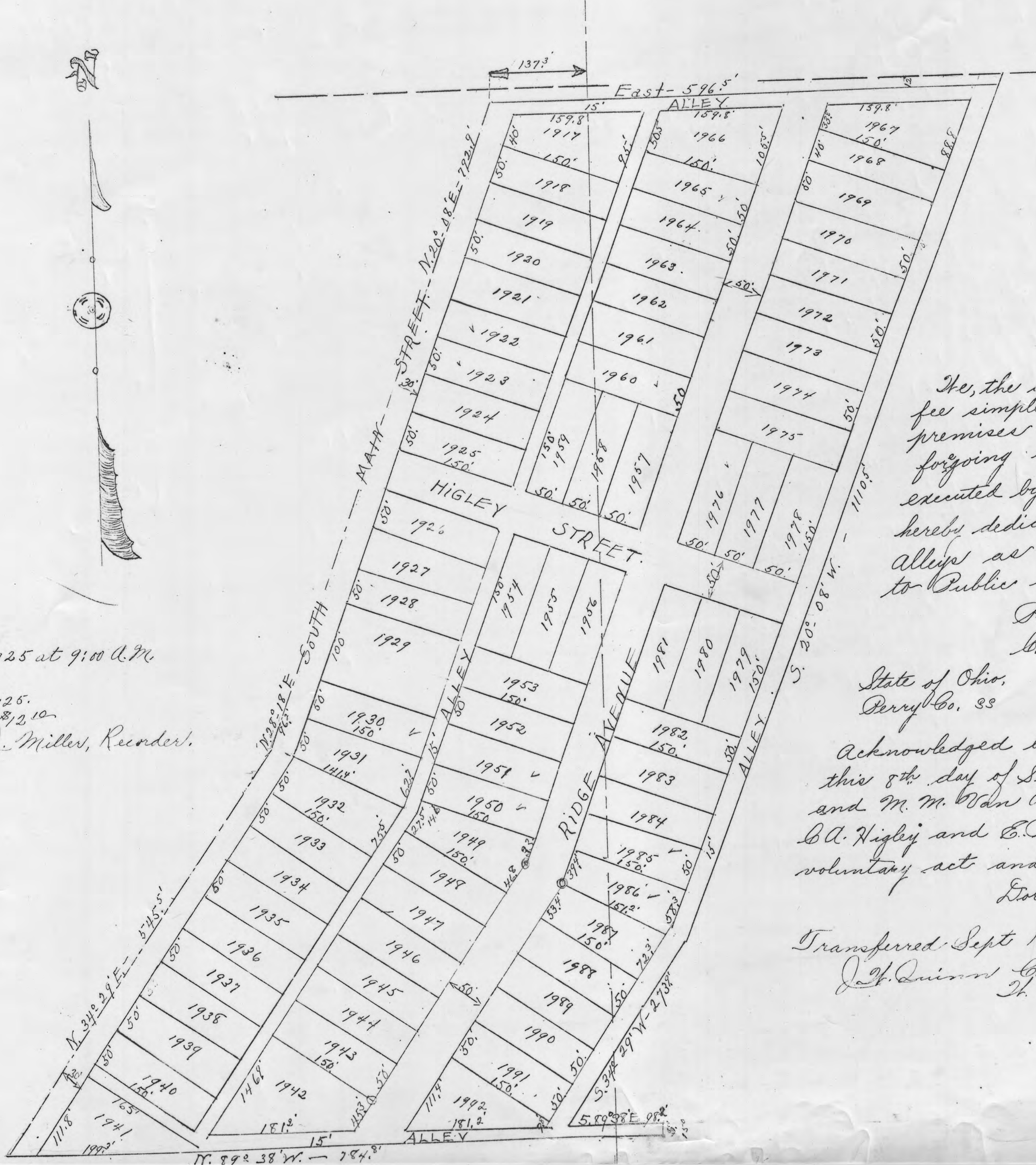

We, the undersigned, the owners fee simple of the above described premises hereby signify that foregoing survey and plat is executed by our order, and we hereby dedicate the Streets and Alleys as shown on said plat to Public use.

P.L. Van Atta, Myrtle M. Van Atta, Effie P. Higley

State of Ohio,
 Perry Co., ss

Acknowledged before me a Notary this 8th day of September, 1925, by P.L. Van Atta and M.M. Van Atta, his wife and E.P. Higley and E.P. Higley, his wife, to voluntary act and deed.

Dora C. Wynne, Notary

Transferred Sept 18, 1925.
 J. Quinn Co. Auditor,
 J. M.

KARL YOST,
 Civil Engineer

Filed Sept 15, 1925 at 9:00 A.M.
 Recorded Oct 7, 1925.
 Fee \$12.10
 Lida J. Miller, Recorder.