

# PLAT OF FIRST ADDITION TO DEW CEMETERY

Scale 1" = 50'

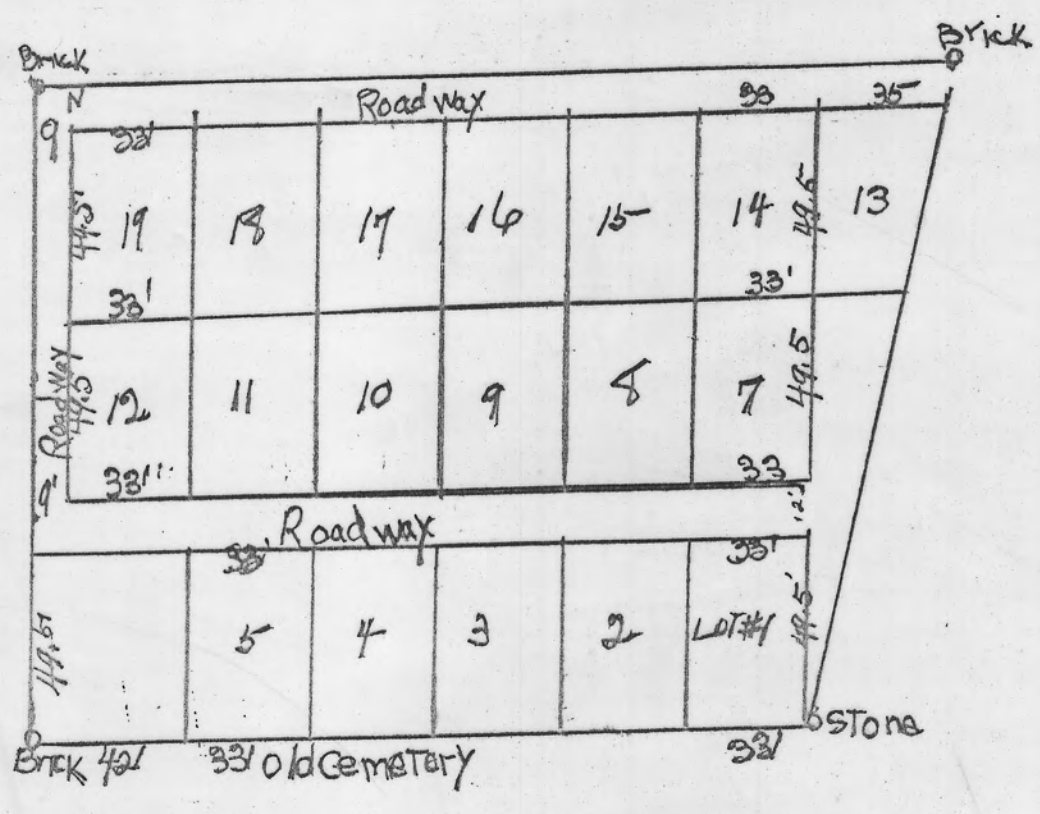

Located in the south east Quarter of Section 35, Township 12 of Range 14, and described as follows Beginning at the north-east corner of the Present Dew Cemetery at a stone, thence north 19 degrees East 172.7 feet thence north 84° West 242 feet thence south 8 degrees 15 minutes West 172.50 feet thence south 84° East 207 feet to the place of beginning.

I the undersigned hereby certify this to be a true and correct Map;  
H. J. Busz, Eng.

Certified to before me a notary public, this 18th day of July, 1923,  
Clarence H. Williams, Notary Public (Seal)

July 18, 1923.

We the undersigned owners of the land shown on this Plat and survey do hereby assent to and adopt this Subdivision of the same and the same was made at our request. The streets as shown on this Plat we hereby dedicate to Public use.

Signed and acknowledged in Presence of:  
Witness to mark:  
E. M. Cross  
R. R. Cross.

Eveline Marshall  
George Marshall x his Mark

State of Kansas, County of Lyon ss:  
Before me the undersigned a Notary Public of and within said County this - day of - 1923 personally came the above named, Eveline Marshall and George Marshall and in form of said did acknowledge the signing thereof to be their Voluntary act and deed, for the uses therein named.  
Witness my hand and seal.

H. Willis Jones, Notary Public (Seal)

My Commission expires Oct. 31-1926.

Reg No 952.

Received for Recd Oct-22-1924 @ 1<sup>00</sup>/<sub>pm</sub>  
Recorded Oct-23-1924- Vol- 4 Page 15

Clarence E. Coulter,  
Recorder  
R. M. H.