

CLACRAFT BRICK Co's Addition Shawnee Ohio

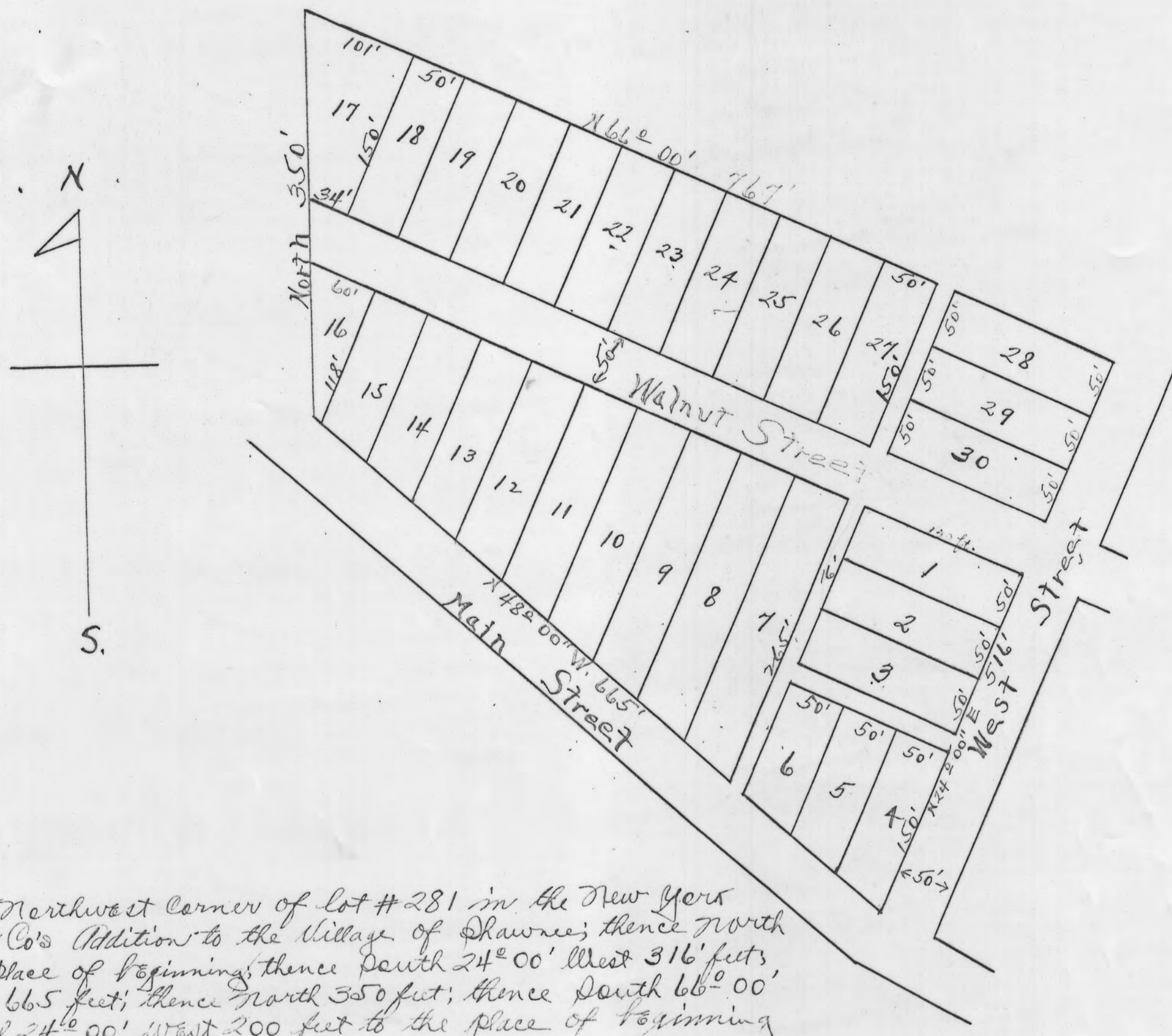

Described as follows:

Commencing at the Northwest Corner of lot # 281 in the New York & Mountville Coal & Iron Co's Addition to the Village of Shawnee; thence North 66° 00' West 50 feet to the Place of Beginning; thence South 24° 00' West 316 feet; thence North 48° 00' West 665 feet; thence North 35° 00' West 767 feet; thence South 24° 00' West 200 feet to the Place of Beginning containing 6 7/10 (Six and three tenths) Acres.

Scale 1 inch = 100 feet.
Surveyed August 1921 by Ewan Creech
Civil Engineer, New Lexington, Ohio.

Lots # 1, 2, 3 and 18 to 30 inclusive are 50 feet by 150 feet, and contain .172 (One hundred and twenty two thousandths) Acres.

Lot # 4	Contains	.163 (One hundred and sixty three thousandths) Acres
" 5	"	.154 (" " " fifty four " ")
" 6	"	.145 (" " " forty five " ")
" 7	"	.290 (Two " " " Ninety " ")
" 8	"	.272 (" " " Seventy two " ")
" 9	"	.254 (" " " fifty four " ")
" 10	"	.236 (" " " Thirty six " ")
" 11	"	.218 (" " " Eighteen " ")
" 12	"	.200 (" " " Twenty " ")
" 13	"	.182 (One hundred and eighty two " ")
" 14	"	.164 (" " " Sixty four " ")
" 15	"	.146 (" " " Forty six " ")
" 16	"	.12 (Twelve hundredths " ")
" 17	"	.21 (Twenty one thousandths " ")

Being a part of the South West Quarter of Section 16, Township 14, Range 15, Butler Township, Perry Co., Ohio.

WE, the undersigned owners in fee simple of the above described premises hereby signify that the foregoing Survey and Plat was executed by order of the Claycraft Mining and Brick Co. and we hereby dedicate and convey as shown on said Plat to public use.

John W. Kaufman
President Claycraft Mining & Brick Co.
P. C. Hodges
Secretary Claycraft Mining & Brick Co.

State of Ohio, Franklin County Ohio
Acknowledged before me a Notary Public, this 25th day of April 1922.
Urban O. Kaufman
Notary Public

Transferred January 6 - 1923
J. W. Quinn, Auditor
W. Mason, Deputy.

Received for record January 6 - 1923 at 11:00 A.M.
Recorded January 24 - 1923, Vol. 1 Page 1.
Feb 5 20
O. Young Recorder