

36599

LOCATION PLAN
PER-93-392-498 PERRY COUNTY
LOGAN-NEW LEXINGTON ROAD
PER-155-000 PERRY COUNTY
SHAWNEE-CORNING ROAD
SALT LICK TWP T-14 R-15
SECTIONS 8, 17, 16 & 15

Received Dec 29, 1967 Time 2:02
Recorded Page 2, 1967
Plot Book 4 Page 164
Signed D. O. Hines Recorder, Perry Co., Ohio
Fee \$15.00 Paid

| | | |
|----------|-------|---------|
| FILE NO. | STATE | PROJECT |
| 2 | OHIO | |

Note: This Instrument Was Prepared By the Ohio Dept. of Highways Under The Supervision of James T. Holden, P.E. No. 14455.
Signed James T. Holden
Registered Surveyor No. 3786
Resident Division Deputy Director
Date: 12/17/67

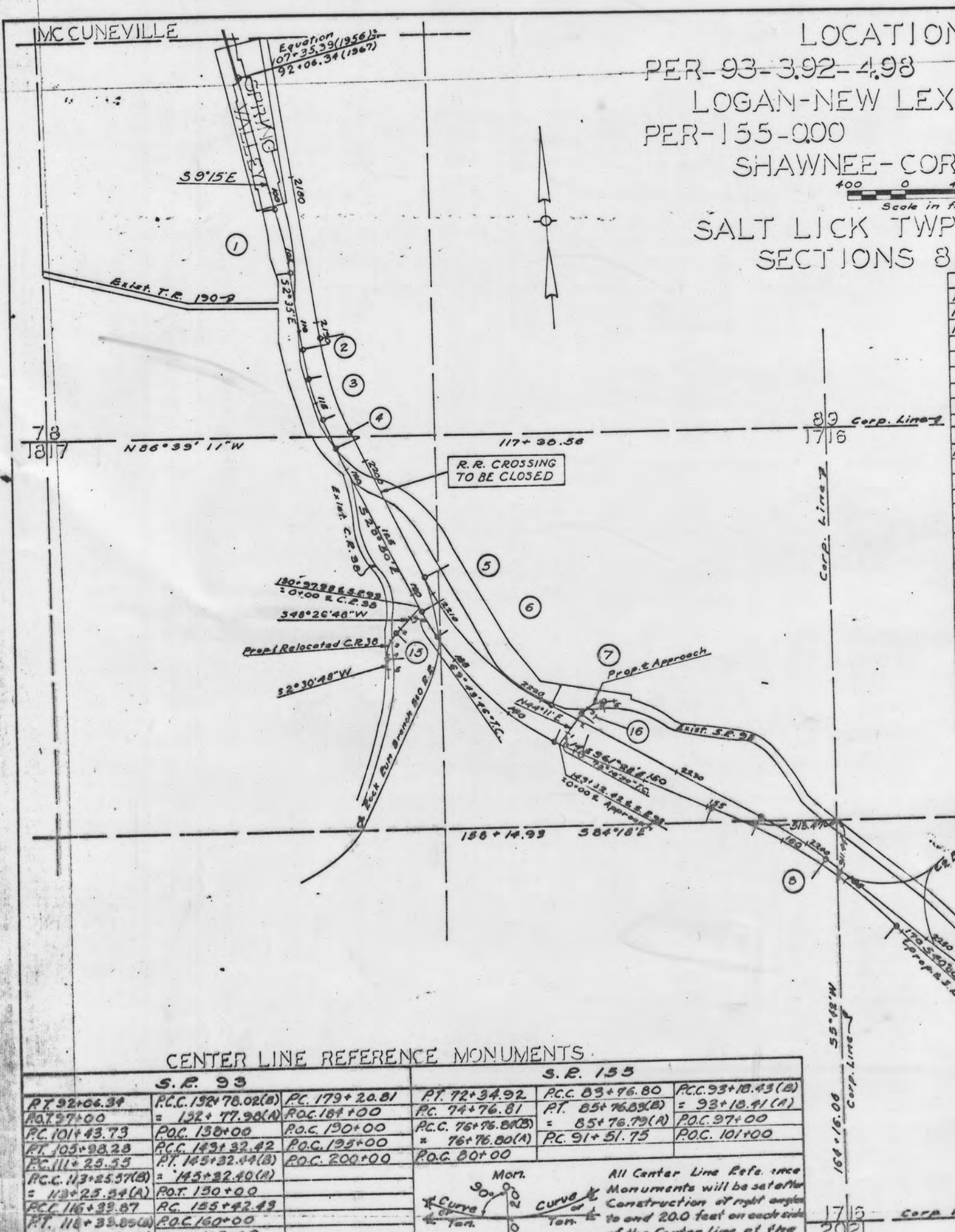

| S.R. 93 | | S.R. 155 | | Curve Data | | |
|--------------|-------------------|---------------|---------------|---------------|---------------|---------------|
| 1 | 2 | 3 | 4 | 5 | 6 | 7 |
| PI 103+71.26 | PC 111+25.55 | RC 113+25.55 | PCC 118+33.87 | PC 130+78.00 | RC 132+78.00 | PCC 143+32.42 |
| PT 101+43.73 | PCC 113+25.55 | RT 113+25.55 | PCC 118+33.87 | RC 132+78.00 | PCC 132+78.00 | RT 143+32.42 |
| RT 106+38.28 | PCC 113+25.55 | PCC 118+33.87 | PCC 118+33.87 | PCC 132+78.00 | PCC 132+78.00 | PCC 143+32.42 |
| Δ 6°40' RT | 4°30' LT | 9°15' LT | 4°30' LT | 4°30' LT | 31°38' LT | 4°30' LT |
| D 1°20' | 2°14' 59" | 3°00' | 2°14' 59" | 2°14' 59" | 3°00' | 2°14' 59" |
| E 3908.33' | 2548.67' | 1503.66' | 2548.67' | 2548.67' | 1903.66' | 2548.67' |
| L 434.55' | 200.02' | 308.33' | 200.02' | 200.02' | 1054.44' | 200.02' |
| T 227.55' | 100.06' | 134.60' | 100.06' | 100.06' | 547.06' | 100.06' |
| PI 162+82.31 | RT 123+06.73 | RC 74+76.81 | PCC 76+76.81 | PC 83+76.80 | RC 91+51.75 | PCC 93+10.43 |
| PC 153+42.43 | RC 123+06.73 | PCC 76+76.81 | PCC 76+76.81 | PCC 83+76.80 | PCC 91+51.75 | PCC 93+10.43 |
| RT 170+06.07 | RT 123+06.73 | PCC 76+76.81 | PCC 76+76.81 | PCC 83+76.80 | PCC 91+51.75 | PCC 93+10.43 |
| Δ 21°20' RT | 39°04' LT | 6°00' LT | 28°00' LT | 6°00' LT | 3°00' | 77°32' RT |
| D 1°20' | 1°28' | 2°59' 59" | 4°00' | 2°59' 59" | 4°00' | 4°00' |
| E 3908.33' | 3906.53' | 1910.11' | 1932.33' | 1910.11' | 1903.66' | 1932.33' |
| L 1463.64' | 2888.84' | 200.03' | 700.00' | 200.03' | 166.68' | 1932.33' |
| T 740.48' | 1584.92' | 100.11' | 587.14' | 100.11' | 83.35' | 1150.30' |
| C.R. 38 | Approach T.R. 231 | | | | | |
| PI 3+41.81 | RT 3+48.88 | RC 1+63.68 | | | | |
| PC 2+48.89 | RC 2+48.00 | RC 1+09.37 | | | | |
| RT 4+28.82 | RT 4+28.82 | RT 2+12.48 | | | | |
| Δ 42°56' LT | 25°00' | 28°30' | | | | |
| D 2°20' | 25°00' | 28°30' | | | | |
| E 229.18' | 204.63' | 201.04' | | | | |
| L 183.73' | 180.95' | 106.05' | | | | |
| T 37.12' | 56.88' | 54.51' | | | | |

CENTER LINE REFERENCE MONUMENTS

| S.R. 93 | | S.R. 155 | |
|--------------|---------------|--------------|--------------|
| PT 32+06.34 | PCC 132+78.00 | PT 72+34.92 | PCC 83+76.80 |
| PC 101+43.73 | PCC 132+78.00 | PC 74+76.81 | PCC 83+76.80 |
| RT 106+38.28 | PCC 132+78.00 | PCC 76+76.81 | PCC 83+76.80 |
| PI 162+82.31 | PCC 132+78.00 | PC 83+76.80 | PCC 83+76.80 |
| PC 153+42.43 | PCC 132+78.00 | PCC 83+76.80 | PCC 83+76.80 |
| RT 170+06.07 | PCC 132+78.00 | PCC 83+76.80 | PCC 83+76.80 |

All Center Line Reference Monuments will be set after construction of right of way to and 20.0 feet on each side of the Center Line of the Stations shown in the table.

Note: The 1967 & of Survey is Recorded in Book 4, Page 135 of the Perry Co. Plat Records.
Note: The 1967 & of Survey was developed by backing in the 4°00' Curve in the 1963 Survey from S.C. 37A, 103+33.41.

PER-93-(392-498) LOCATION PLAN
PER-155-0.00