

36597

Received Dec 29 1967 Time 2:00  
Recorded Dec 29 1967  
Plat Book 4 Page 162  
Signed [Signature] Recorder, Perry Co, Ohio  
Fee \$5.00 m.m. Paid

This improvement has been declared a Limited Access Highway from Station 253+00 To Station 500+30.46 by action of the Director of Highways and recorded in Volume 50 Page 103 of the Directors Journal pursuant to law.

LOCATION PLAN  
PER-93-2165 PERRY COUNTY  
ZANESVILLE-NEW LEXINGTON ROAD

LIMITED ACCESS  
HARRISON TWP. T-14 R-14  
SECTIONS 33,28,21&20

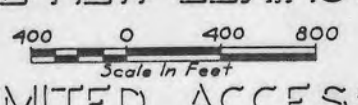

Note: This Instrument Was Prepared By The Ohio Dept. of Highways Under The Supervision Of James T. Holden, P.E. No. 14456.  
Signed: [Signature]  
Registered Surveyor No. 3766  
Resident Division Deputy Director  
Date: 12-27-67

Table with 3 columns: FED. RD. DIVISION, STATE, PROJECT. Values: 2, OHIO, [blank].

Table of Center Line Reference Monuments. Columns: Station, P.C., P.T., P.C., P.T. Rows include stations from 248+00 to 266+00.

Table with 4 columns: Cherry Lane, Snake Hollow Ed, Relocated C.R.G., Cemetery Access Rd. Rows include stationing from 20 to 27.

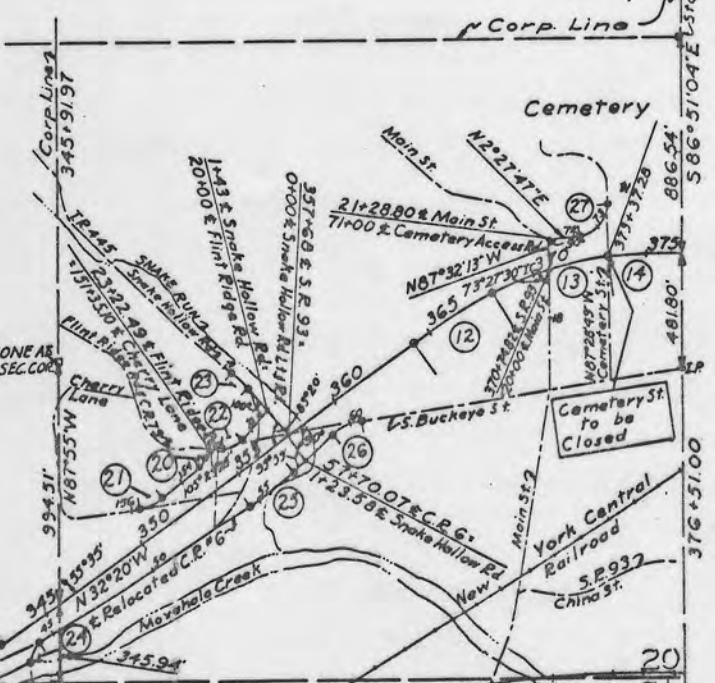
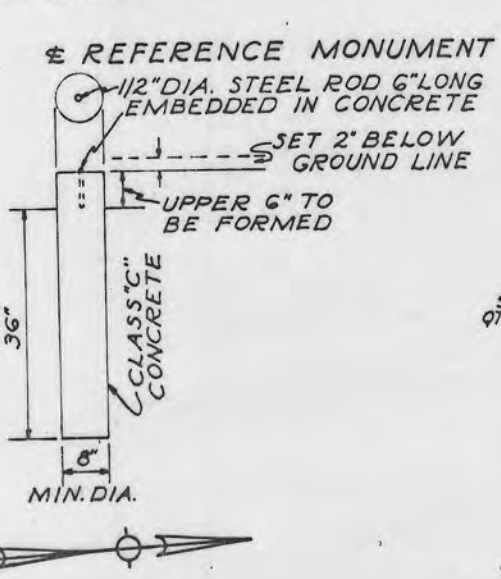

Note: N and E in the Curve Data refer to the 1927 North American datum, 10,000 Foot grids based on Ohio Coordinate System, South Zone.

Table with 6 columns: Approach, Left, Right (265+09), C.R.G. (299+00), C.R.G. Appr., Flint Ridge Ed. Rows include stationing from 15 to 14.

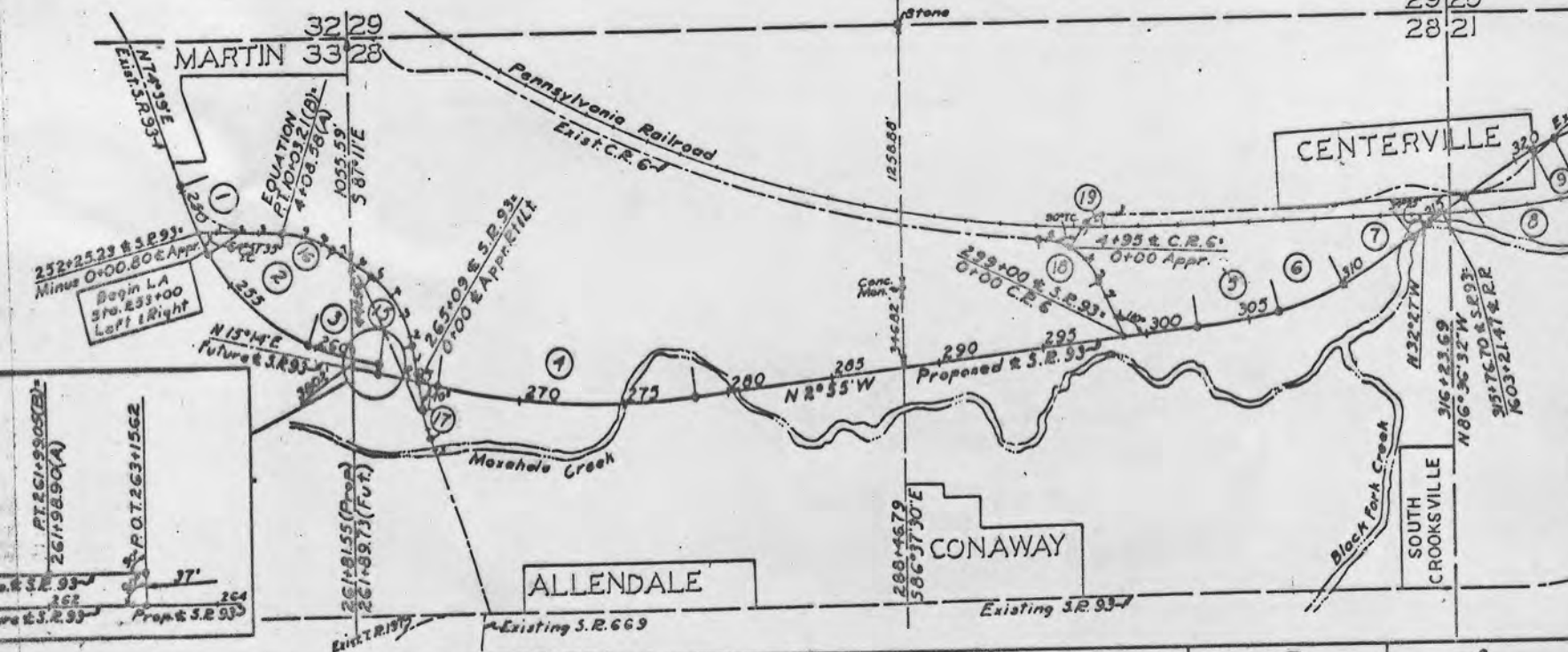

Table with 14 columns for curve data (1-14). Columns include stationing and curve parameters. Title: Curve Data S.E. 93.

36598

Received Dec 29 1967 Time 2:01  
Recorded Dec 29 1967  
Plat Book 4 Page 162  
Signed [Signature] Recorder, Perry Co, Ohio  
Fee \$5.00 m.m. Paid

This improvement has been declared a Limited Access Highway from Station 253+00 To Station 500+30.46 by action of the Director of Highways and recorded in Volume 50 Page 103 of the Directors Journal pursuant to law.

LOCATION PLAN  
PER-93-2165 PERRY COUNTY  
ZANESVILLE-NEW LEXINGTON ROAD

LIMITED ACCESS  
HARRISON TWP. T-14 R-14  
SECTIONS 17,16&9

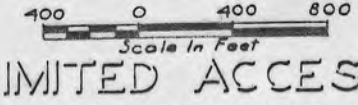

Note: This Instrument Was Prepared By The Ohio Dept. of Highways Under The Supervision Of James T. Holden, P.E. No. 14456.  
Signed: [Signature]  
Registered Surveyor No. 3766  
Resident Division Deputy Director  
Date: 12-27-67

Table with 3 columns: FED. RD. DIVISION, STATE, PROJECT. Values: 2, OHIO, [blank].



Table with 8 columns for curve data (1-8). Columns include stationing and curve parameters. Title: Curve Data S.E. 93.

Table of Center Line Reference Monuments. Columns: Station, P.C., P.T., P.C., P.T. Rows include stations from 380+00 to 466+00.

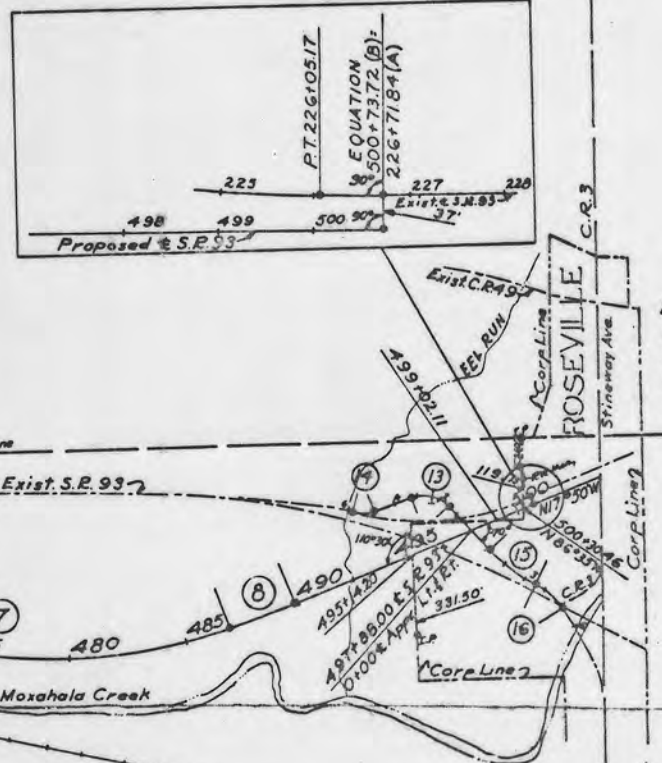
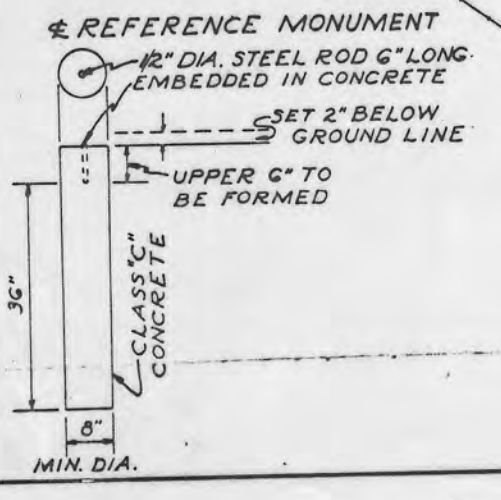

Note: The 1360' of survey is recorded in BK. 4, Pg. 111 of the Perry County Plat Records.

Location Plan PER-93-2165