

BENNETT
ADDITION
NEW LEXINGTON, O.

Description of Plot:
Being a part of the S E quarter of Section 8, Twp 15 Range 15 Pine Swamp, Perry Co., Ohio, and described as follows: Beginning at the N.E. Corner of said quarter section; thence South 1177 feet; thence West 923 feet; thence North 990 feet; thence West 3925 feet; thence North 181 feet; thence East 1315.5 feet to the place of Beginning - containing 26.63 Acres

Scale = 1 inch = 100 FT

Surveyed March 23, 1922, by
Evan Reas,
Civil Engineer
New Lexington, O.S.

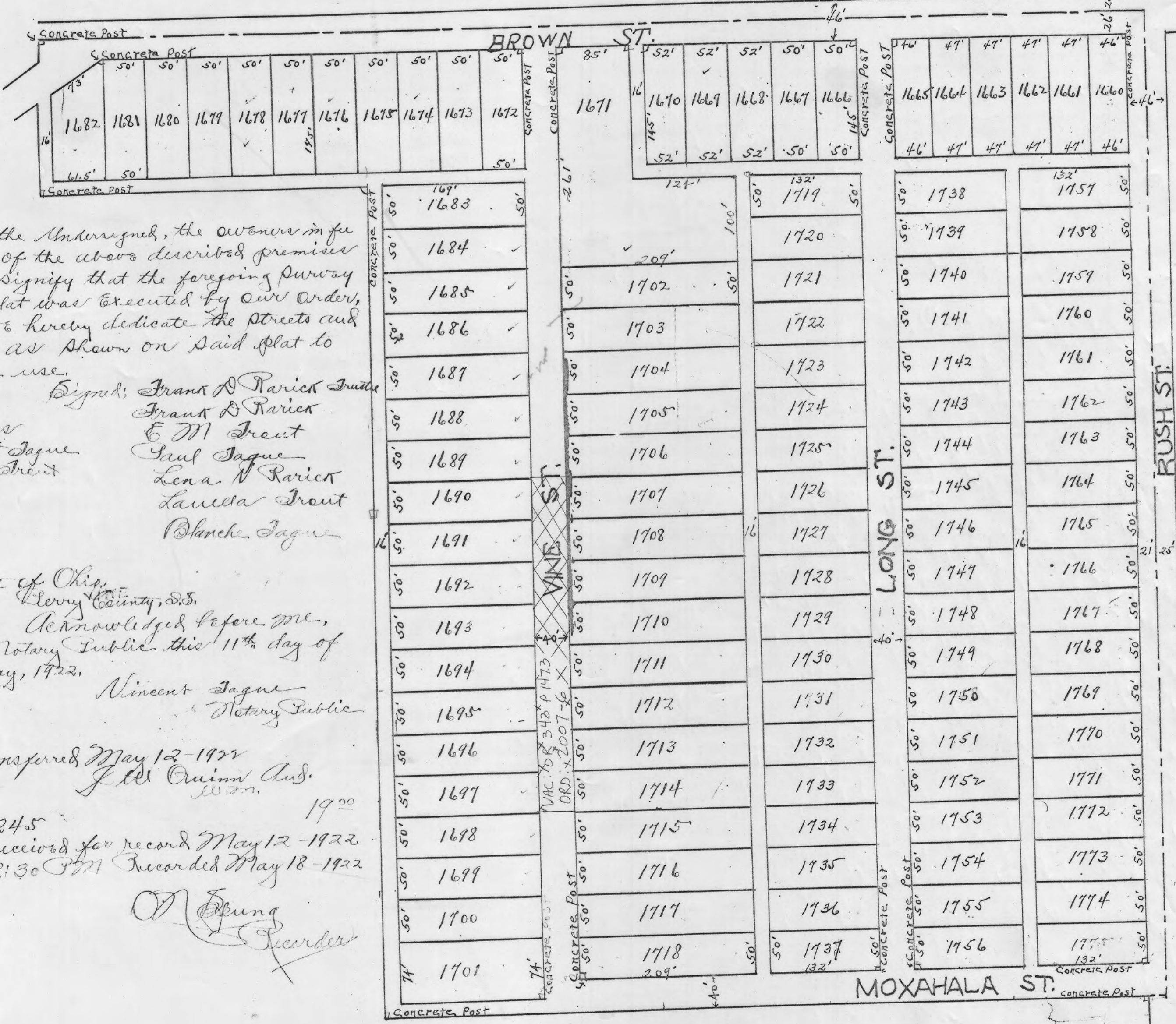
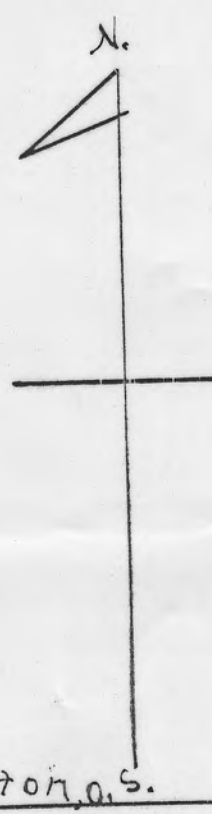

We, the undersigned, the owners in fee simple of the above described premises hereby signify that the foregoing survey and plat was executed by our order, and we hereby dedicate the streets and alleys as shown on said plat to public use.

Witness
Nincent Jague
O. H. Street

Signer: Frank D. Parick Trustee
Frank D. Parick
E. M. Trent
Gaul Jague
Lena A. Parick
Laneta Trent
Blanche Jague

State of Ohio,
Perry County, S.S.
Acknowledged before me,
A Notary Public, this 11th day of
May, 1922.
Nincent Jague
Notary Public

Transferred May 12-1922
J. L. Quinn Aud.
1922

No 3245
Received for record May 12-1922
at 2:30 PM Recorded May 18-1922
D. Young
Recorder