

Potters ADDITION

Corning OHIO = SCALE 1 INCH = 50 FT

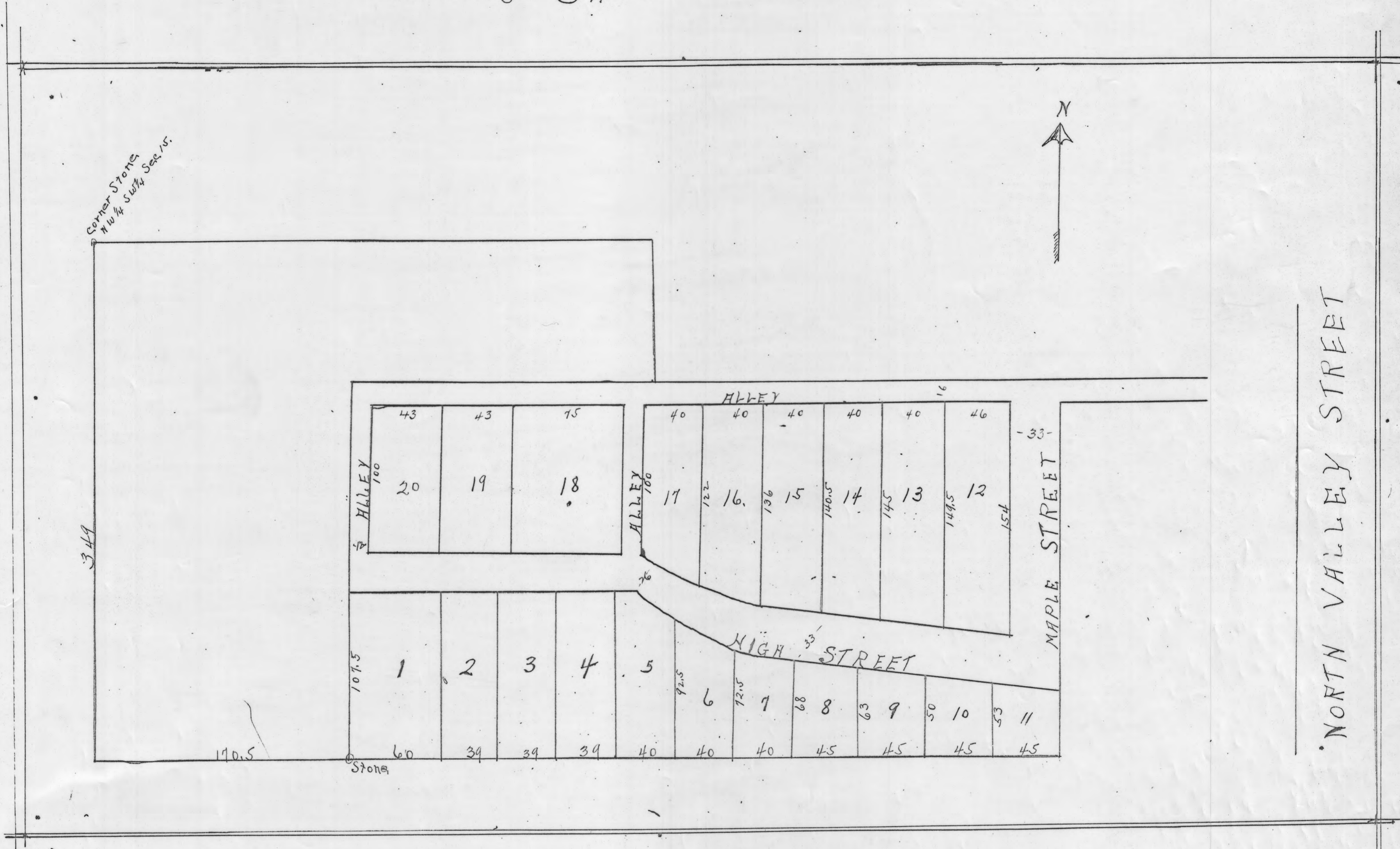

Corning Ohio August 3 1908

I hereby certify, that Potters Addition to Corning Perry County, Ohio, is located in the NW 1/4 of Sec 15 Sp 14 R 14, and is bounded and described as follows: Starting at the corner stone at NW corner of the Sec 15 of said Section 15 thence South on the section line 349 feet; thence E. 170.5 to a corner stone planted at the SW corner of Lot No 1. which is the place of beginning. Running thence N. 255 ft; thence E. 500 ft; thence S. 16 ft; thence W. 25 ft; thence E. 239 ft; thence W 475 ft. to place of beginning containing 2.79 Acres.

That the streets, alleys, size and dimensions of the lots, are correctly stated and marked on the plat.
B Phillips Surveyor

We, the undersigned owners of the land shown on this plat and survey do hereby assent to and adopt this sub-division of the same, and the same was made on our request. We hereby dedicate to public use the streets and alleys as shown on this plat.

Signed and acknowledged in the presence of
J. M. Potter
B. Phillips

W. D. Potter
Elizabeth Potter

The State of Ohio, Perry County Ohio.
Before me the undersigned a Notary Public of and within said County personally came W D Potter + Elizabeth Potter who acknowledged that they signed the foregoing instrument and that the same are their free act and deed.

Witness my hand and official Seal this 3rd day of August 1908.
J. M. Potter
Notary Public.

Received for record Oct-22-1921 @
Recorded Oct-22-1921
M. P. Spang Recorder

Fee \$3.⁰⁰