

PROPOSED ADDITION TO THE CORPORATION  
OF THE VILLAGE OF  
SOMERSET PERRY COUNTY OHIO

DECEMBER 1954

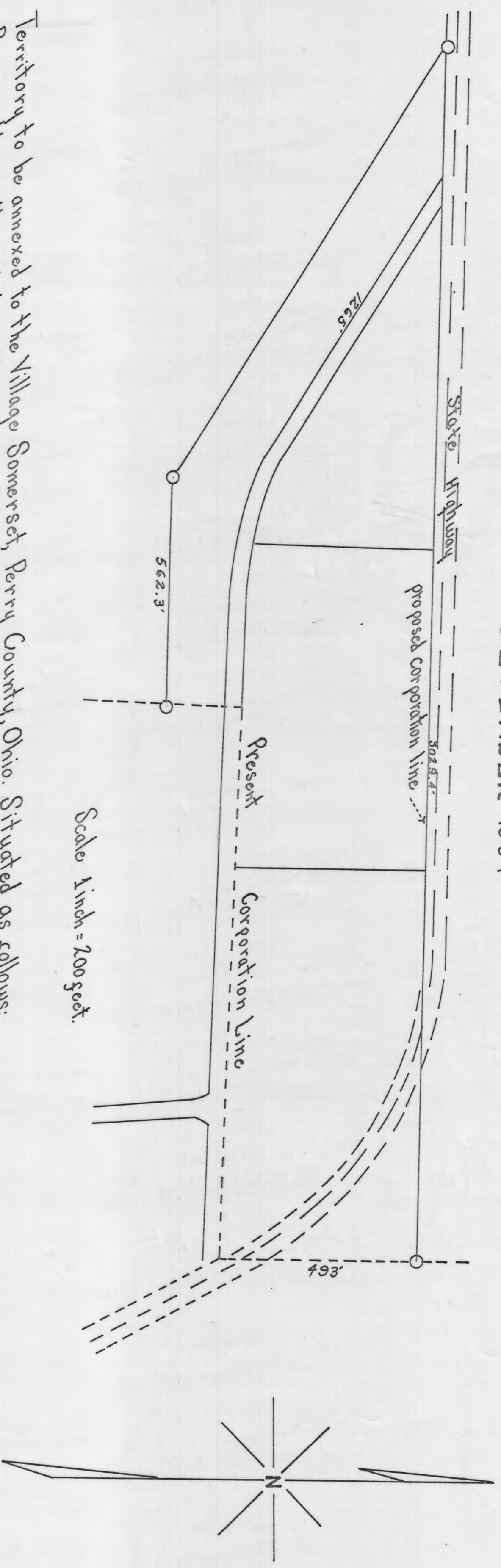

Territory to be annexed to the Village Somerset, Perry County, Ohio. Situated as follows:

Being in the north one-half of the northeast quarter, and the northeast quarter of the northwest quarter of section 9, township 16, range #16, and more fully described as follows: Commencing in the center of the old state highway and the west line of the present Corporation line of the above said village of Somerset. Thence south 166 ft. to an iron pin the place of beginning. Thence south 88°-52' west 562.3 ft. to an iron pin (5108 ft. to NW corner of shed 4861 ft. to SE corner of same shed) Thence north 59°-40' west 1265 feet to another iron pin. Thence north 88°-50' east 302.8 feet along the south side of the present state highway (parallel to and 30' from the center of same and crossing the center line of highway about 216 feet east of the point of tangent of a curve at north end of said village of Somerset) to another iron pin in the present Corporation line. Said iron pin being 193 feet north of present Corporation line corner at north end of Columbus Street. Thence west 1310 ft. to the above Commencing point. Thence south 166 ft. to the place of beginning, containing in all 31.13 acres divided as follows:

A. K. Wilson - 6.86 acres  
 G. Young - 5.36 acres  
 N. C. Wagner - 8.81 acres  
 B. Wright - 10.10 acres  
 Transferred on tax duplicate this 21st day of December 1954.  
 Clinton S. Watts  
 Arthur King  
 E. R. Hughes  
 E. L. Winegardner

I hereby certify the plat as here shown to be correct as surveyed by me.

This plat received for record at 1:30 P.M. this 18th day of December 1954.

County Auditor, Perry County  
 M. D. Wheatcraft  
 Registered Surveyor # 7872

Recorded this 18th day of December 1954. On page # 125,  
 plat book A. Perry County, Ohio.

Recorded by: B. Jenkins.

FEE \$ 5.00  
 James W. O'Hare  
 Perry County Recorder

