

JANE BUTLER'S, SECOND ADDITION TO NEW LEXINGTON,

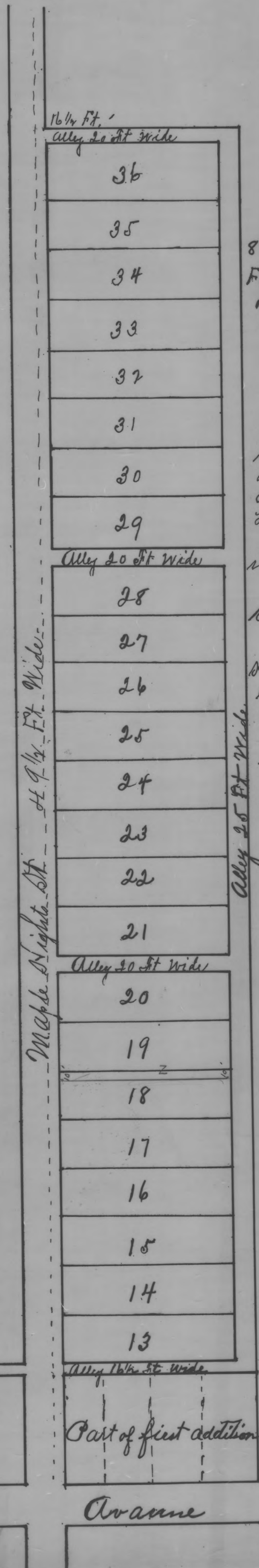

Jane Butler's Second Addition to New Lexington.
 This addition is part of the east half of the north east quarter of section no 9. Town n^o 15 & Range n^o 8. Perry Co. Ohio. It contains 8 3/4 acres. It is north of & joins Butler's first addition. The lots are 60 ft. front & 210 Ft. deep, except Lot no 36 which is 66 Ft. front & 210 Ft. deep. Scale 100 ft to an inch. Dotted line in sheet is center of 9th section.
 John Avery, W. C.

Know all men by these presents, that we Jane Butler, and Reuben Butler her husband, the proprietors & owners of the land & lots described in this map or plat do hereby grant and dedicate to the public use all the streets and alleys laid out named and designated in said plat of Jane Butler's Second addition to the Village of New Lexington, in Perry County, Ohio. Witness our Signatures this 2nd day of April 1896.
 Signed & acknowledged in presence of C. F. Butler
 Herbert Butler
 Jane Butler
 Reuben Butler

State of Ohio, Perry County, Ohio.
 Be it remembered that on this 2nd day of April 1896 before me Herbert Butler, the Subscriber a Notary Public in and for said county personally came Jane Butler, and Reuben Butler, her husband, the owners and proprietors, and granted up the foregoing instrument of dedication and severally acknowledged the signing thereof to be their voluntary act and deed, and also acknowledged said plat and the signing thereof by them.
 In witness whereof I have hereunto set my hand and notarial Seal this 2nd day of April 1896
 Herbert Butler
 Notary Public
 Perry County Ohio

Transferred April 7th 1896
 Charles W. Guy
 Auditor.

Received for Record April 7 1896
 Recorded April 13 1896

J. H. Mans
 Recorder.

This Plat was reproduced thru the joint cooperation of T. Chris Wilson, Perry County Engineer and Nancy C. Howdysshell, Perry County Recorder

ATTEST: A Reproduction of Plat Book No. 3

Nancy C. Howdysshell
 Nancy C. Howdysshell
 Perry County Recorder