

THE VILLAGE OF M^C KEEVER.

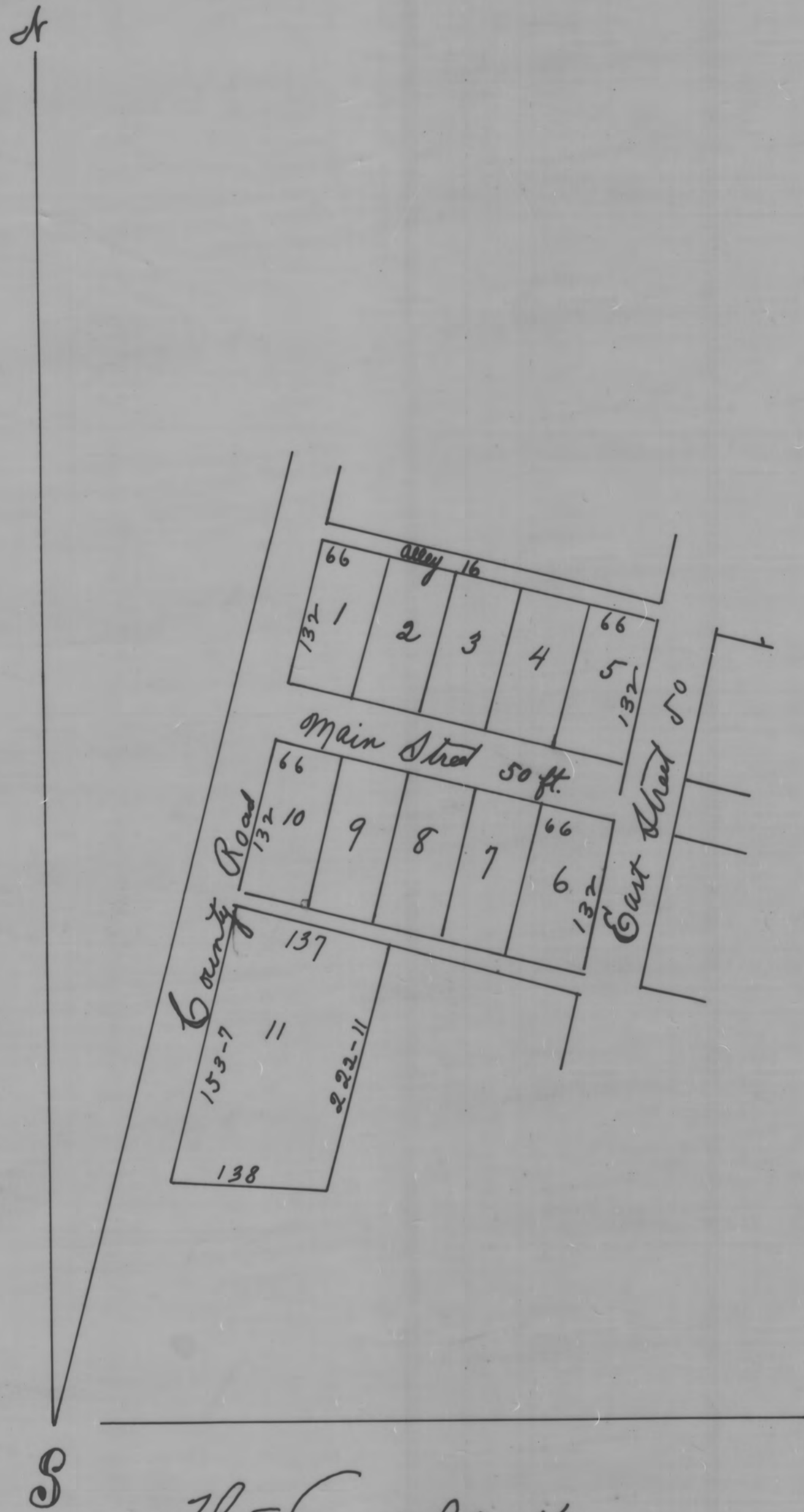

This Plat was reproduced thru the joint cooperation of T. Chris Wilson, Perry County Engineer and Nancy C. Howdysshell, Perry County Recorder

ATTEST: A reproduction of Plat Book No. 3

Nancy C. Howdysshell
Perry County Recorder

The Village of McKeever

Harrison Township Perry County Mo. Being part of the north 1/2 of the South East quarter of Section 17 Township 14 Range 14 and beginning at the South West corner of the north 1/2 of Section 17 Township range aforesaid thence East 19 chains to the county Road thence N 0° E 292 feet to the place of beginning thence N 16° E 699 7/8 feet thence S 74° E 380 feet thence S 16° W 296 feet thence N 74° W 209 feet thence S 16° W 122 1/2 feet thence West 138 feet to the place of beginning containing 3 3/10 acres. The within plat contains 11 Lots the Lots No. from 1 to 10 inclusive contain 2/10 of an acre Lot No. 11 contains 7/10 of an acre the streets and alley are marked on Plat herewith attached
John D. Minnaugh Surveyor

State of the Perry County Mo.
We the undersigned Samuel McKeever and Hannah McKeever his wife do hereby dedicate the above plat as the Village of McKeever and dedicate to Public use the Street and alley there shown in Wilson where we have herewith set our hands this 22nd day of November 1895,
In the presence of
Samuel McKeever
Hannah McKeever
Ed Taylor

Best Remembered that on the 22nd day of November 1895 before me the undersigned Personally of Saml McKeever and Hannah McKeever, his wife who acknowledged the signing and sealing of the same to be their free act and deed for the purposes therein mentioned.
In Witness whereof I have hereunto set my hand on the day last written
Ed Taylor J.P.

Received Dec. 21 1895
Recorded Dec. 23rd 1895

J. W. Minor
Recorder

Transferred Dec. 21 1895
Chas. G. Perry Auditor