

Western Addition to Roseville

This Plat was reproduced thru the joint cooperation of T. Chris Wilson, Perry County Engineer and Nancy C. Howdysshell, Perry County Recorder

ATTEST: A Reproduction of Plat Book No. 3
June, 1981

Nancy C. Howdysshell
Nancy C. Howdysshell
Perry County Recorder

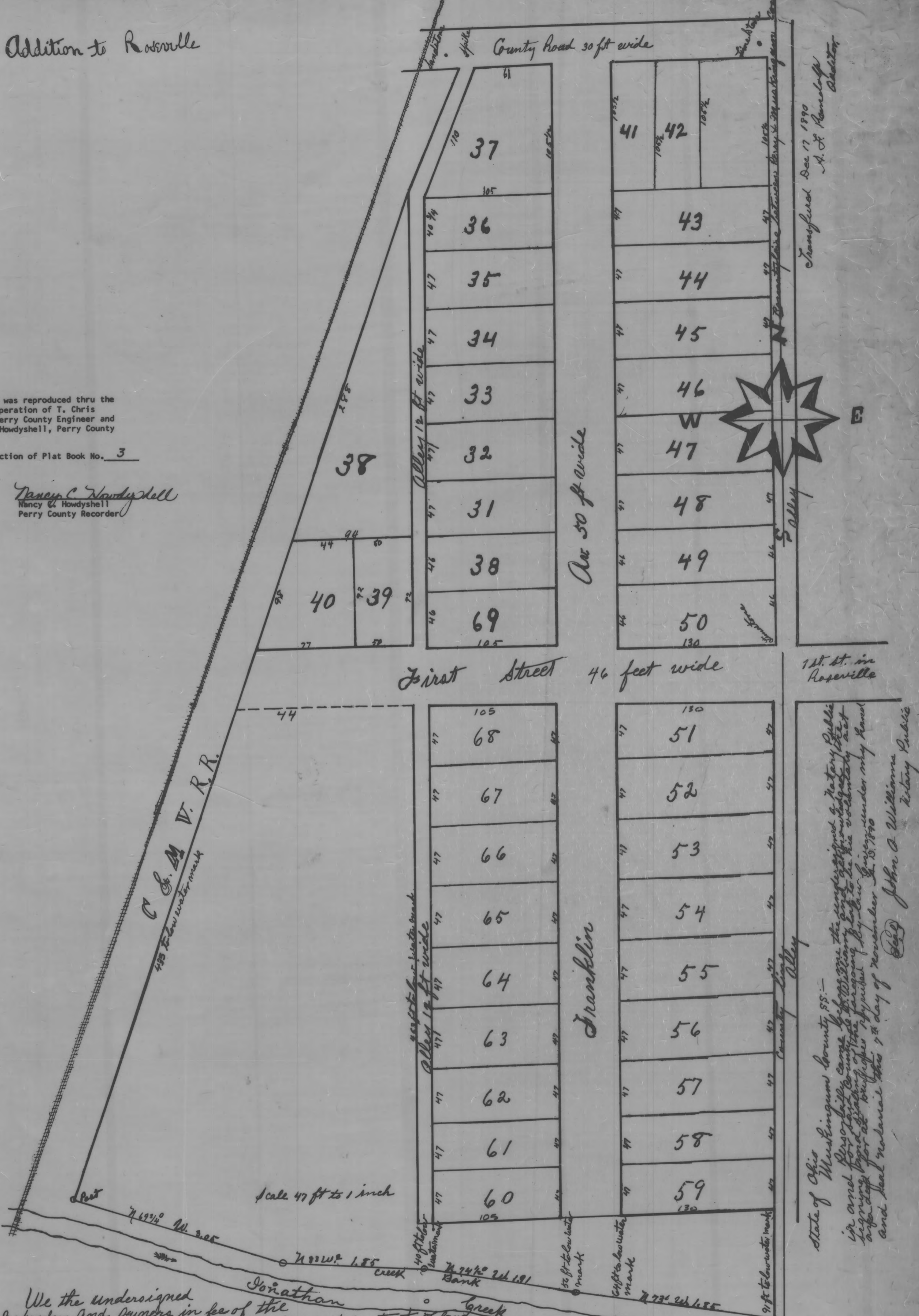

Transferred Dec 17 1890
A. S. Howdysshell
Recorder

State of Ohio
Muskingum County, SS.
I, John A. Williams, Notary Public
do hereby certify that the foregoing plat is a true and correct copy of the original plat as filed in my office on the 17th day of November, A.D. 1890.

We the undersigned Proprietors and Owners in fee of the following described premises to wit: a certain tract of land situated in Harrison Township, Perry County Ohio, bearing a part of the south east quarter of Section 14, R. 14, Commencing at a corner stone on the section line 16 ch. 75 l. South of the north corner of said quarter section, thence South 14 ch. 54 l. to the center of a creek, thence South 75° W. 2 ch. 58 l. along the middle of the creek, thence South 83° W. 1 ch. 85 l. thence N. 69° W. 3 ch. 25 l. to the right of west of the C. & M. V. R. R. thence N. 23° E. 14 ch. 75 l. along the middle of the County Road thence East 2 ch. 10 l. to the center of the creek, thence South 10.83 l. thence East 90 l. to the angle by James C. DeLong as E. of the last of said by George W. Walker, James C. DeLong, Ohio to which reference is made in the plat, thence East 90 l. to the angle marked on the plat as the said A.