

THE VILLAGE OF BOWERSVILLE.

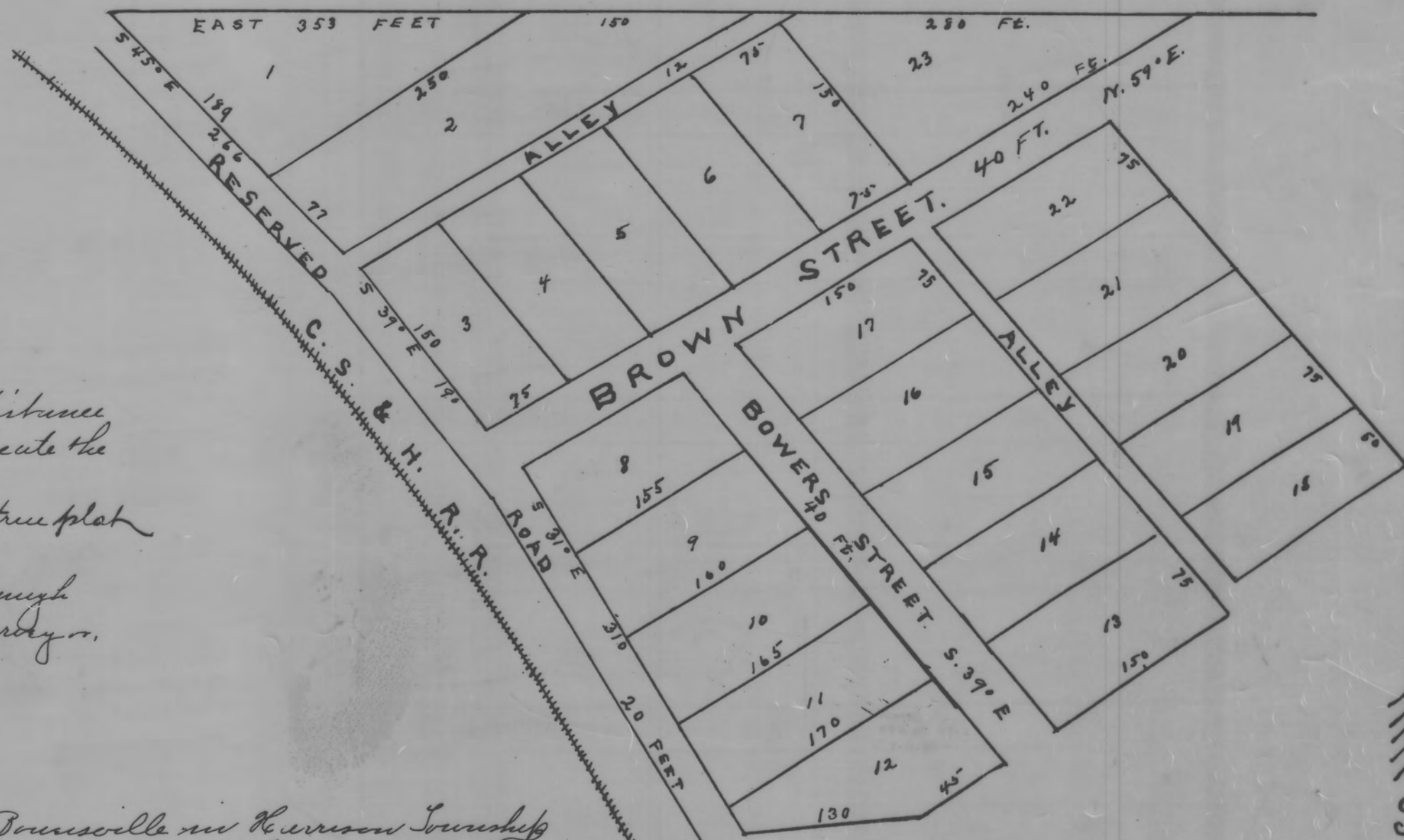

The black figures indicate distances in feet Courses red figures indicate the numbers of lots.
I certify the above to be a true plat as laid out for N. S. Brown.
John D. Minnigh
Surveyor.

Description of the Village of Bowersville in Harrison Township Perry County Ohio. Commencing at a stone 15 chains south of the North West corner of the East 1/4 of the South East 1/4 of Section 21 T. 14 R. 14 Range 14. Thence West to the East boundary of the right of way of the C. S. & H. R. R. the place of beginning; Thence East 793 feet; Thence South 59° West 80 feet; Thence South 39° East 390 feet; Thence South 59° West 150 feet; Thence South 39° East 25 feet; Thence South 59° West 247 feet; Thence South 83° West 130 feet; Thence North 31° West 310 feet; Thence North 39° West 230 feet North 45° West 278 feet to the place of beginning containing 34 1/10 acres

The lots are numbered from one to 23 inclusive and contain quarter of an acre excepting lots 1, 2, 12 & 18. Lots 1, 2 & 18 contain one half 1/2 acre each lot. Lots 12 & 18 contain 2/10 acre each.

In testimony whereof Noah S. Brown and Susan Brown have hereunto set their hands this 21st day of September 1891

In presence of Ross Carl
State of Ohio, Perry County, O.S.

Before me E. S. Taylor Justice of the Peace for the County of said personally appeared Noah S. Brown and Susan Brown who acknowledged the signing of the above to be their voluntary act and deed.

In testimony whereof I have hereunto set my hand this 21st day of September 1891

E. S. Taylor J.P.

This Plat was reproduced thru the joint cooperation of T. Chris Wilson, Perry County Engineer and Nancy C. Howdysshell, Perry County Recorder

ATTEST: A Reproduction of Plat Book No. 3

Nancy C. Howdysshell
Nancy C. Howdysshell
Perry County Recorder