

WILSON WINTER'S FIRST ADDITION TO THE VILLAGE OF CROOKSVILLE.

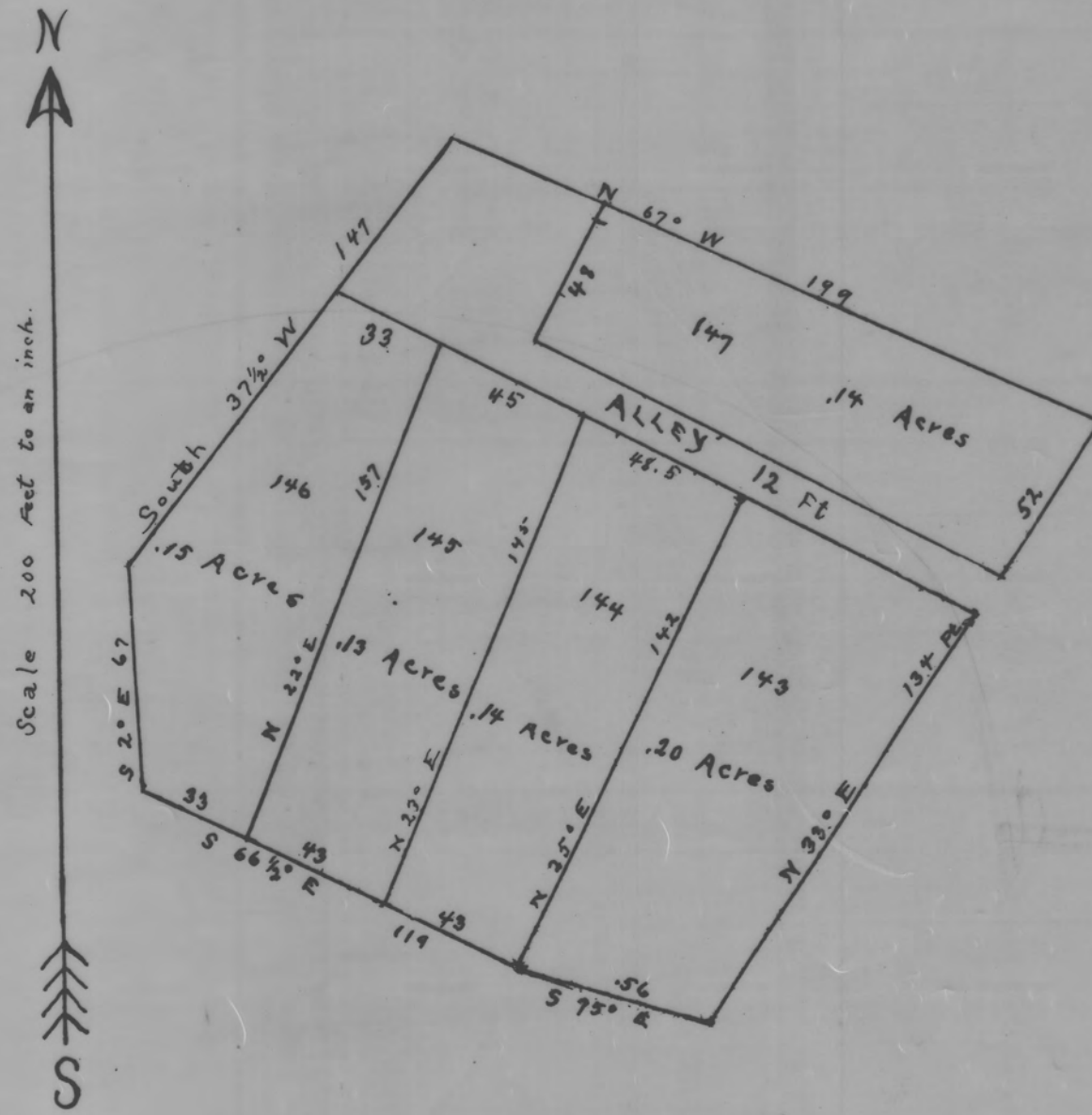

Wilson Winter's first Addition to the Village of Crooksville Perry County this being part of the North West quarter of Section 21 Township 14 Range 14 and commencing at its north west corner of lot 39 in Burley & Winter's first Addition to the Village of Crooksville. This thence N. 42 1/2° W 55 feet to the place of beginning thence N 33° 19' 18" of it to a stone thence N 67° W 199 feet thence S 37 1/2° W 147 feet thence S 2° E 65 feet to a stone thence S 66 1/2° E 119 feet to a stone thence S 75° E 56 feet to the place of beginning containing one acre the lots are numbered from 143 to 149 inclusive Contents of lots marked on plat above

Subts of this Perry County this S.S.
 Before me the undersigned authority personally appeared Wilson Winter and Sarah C. Winter his wife who acknowledged the signing and sealing of the above plat to be their Voluntary act and deed
 Acknowledged in the presence of
 E. L. Taylor
 Wilson Winter
 Sarah C. Winter

Record Oct. 27 1894
 Recorded Dec. 21 1894
 In testimony whereof I have hereunto set my hand this 27th day of October 1894.
 E. L. Taylor J.P.
 J. M. Recorder.

This Plat was reproduced thru the joint cooperation of T. Chris Wilson, Perry County Engineer and Nancy C. Howdysshell, Perry County Recorder

ATTEST: A Reproduction of Plat Book No. 3

Nancy C. Howdysshell
 Nancy C. Howdysshell
 Perry County Recorder