

# THE VILLAGE OF SAYRE.

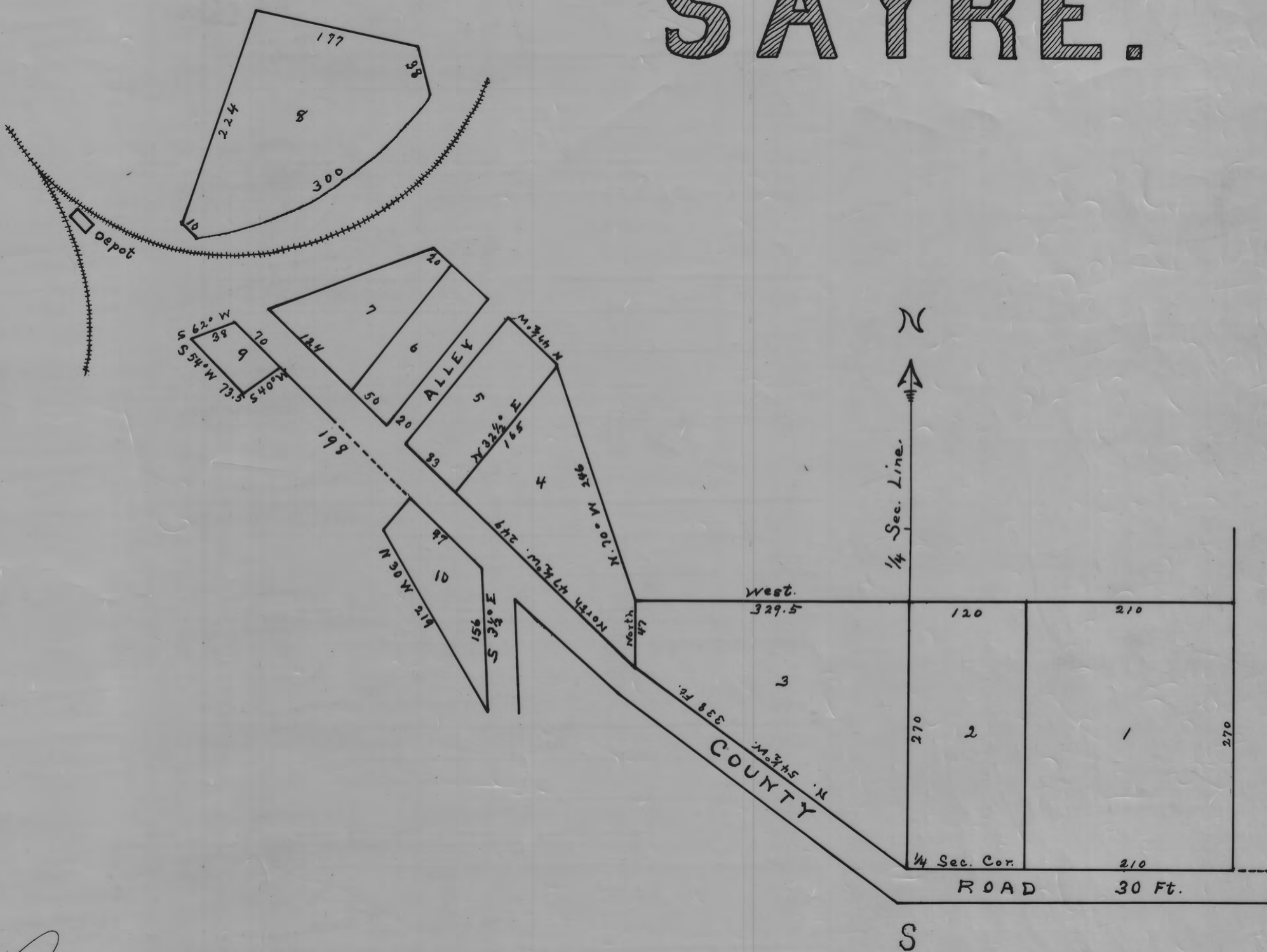

The Village of Sayre is situated in the South 1/2 of Sec. 14 T. 13 N. R. 14 W. Perry County Mo. and is described as follows: Viz Commencing at the S. W. Cor. of the S. 1/4 of said Sec. 14, thence East 330 ft to a stone thence North 270 ft thence West 330 ft to the 1/4 Sec. line thence West 329.5 ft thence N 70° W 246 ft thence N 47 1/2° W 173 ft to the right of way of C. & N. R. thence North to the N. E. Cor. of Lot No. 8 which was conveyed by deed and follows the boundary as described in deed for said lot to the south west corner of said lot thence S 47 1/2° E 90 feet; thence S 62° West 69 feet; thence S 51° E 73.5 ft thence along said County Road S 47 1/2° E 198 feet to the corner of lot No. 10 thence S 45° W 49 ft; thence S 30° E 219 ft N 3 1/2° W 156 ft S 47 1/2° E 45 ft thence S 54 1/2° E 563 ft to the place of beginning containing 62.5 Acres. Lot No. 1 contains 1.28 Acres No. 2, 76 No. 3 1.26, No. 4, 50, No. 5, 31, No. 6, 18, No. 7, 27 No. 8 1 Acre, No. 9, 55 No. 10, 12 of an acre

E. J. Poling } Daniel Sayre  
 Jas Hammond }

The State of this County of Perry.  
 I hereby certify that on the 11th day of June in the year of 1874 before me a Notary Public and for said County personally came Daniel Sayre the grantor in the foregoing instrument and acknowledged the signing thereof to be his voluntary act and deed.  
 In testimony whereof I have hereunto subscribed my name and affixed my official seal on the day and year last above written

Recorded June 22 1874 }  
 Recorded Aug 22 1874 }

James Hammond }  
 Notary Public }

J. M. Mason }  
 Recorder }

This Plat was reproduced thru the joint cooperation of T. Chris Wilson, Perry County Engineer and Nancy C. Howdysshell, Perry County Recorder

ATTEST: A Reproduction of Plat Book No. 3

Nancy C. Howdysshell  
 Perry County Recorder