

BURLEY AND WINTER

FIRST ADDITION TO THE VILLAGE OF CROOKSVILLE PERRY COUNTY, OHIO.

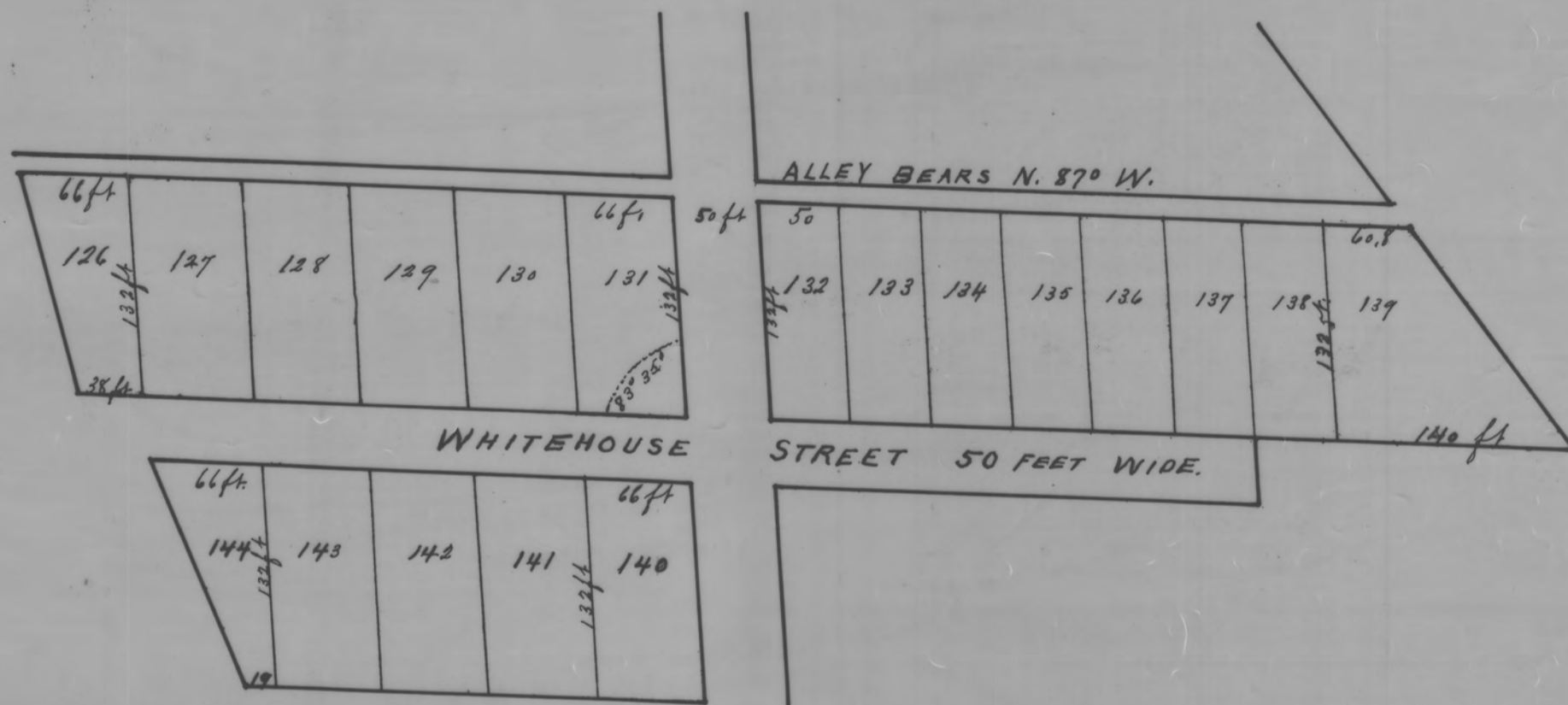

This Addition is a part of the N. W. 1/4 of Sec. 21 Town 14 Range 14 Perry County O.
 The S. W. corner of Lot No. 123 in the third Addition, bears N. 41/2° W. 12 ft. distant
 from the N. W. corner of Lot No. 126 in the fourth Addition.
 Scale 100 ft. to an inch

I certify the above to be correct

John Gray, C. S.

Before me the undersigned authority personally appeared W. N. Burley, Wilson
 Winter, Margaret S. Burley and Sarah E. Winter their wives and acknowledged the
 signing and sealing to be their voluntary act and deed
 Signed and acknowledged
 in our presence.

John E. Burley
 E. L. Taylor

W. N. Burley
 Wilson Winter
 Margaret S. Burley
 Sarah E. Winter

The State of Ohio Perry County, O. S.

In testimony whereof I have hereunto subscribed my name this 10th day of
 November A. D. 1893.

E. L. Taylor J. P.

Received Nov 10 - 1893
 Recorded Nov 18 - 1893

J. H. Minor, Recorder
 (By G. A. M. Reep)

This Plat was reproduced thru the
 joint cooperation of T. Chris
 Wilson, Perry County Engineer and
 Nancy C. Howdysshell, Perry County
 Recorder

ATTEST: A Reproduction of Plat Book No. 3

Nancy C. Howdysshell
 Perry County Recorder