

RODGERS, MCDONALD & CO'S

FIRST ADDITION TO THE

VILLAGE OF

NEW LEXINGTON, OHIO.

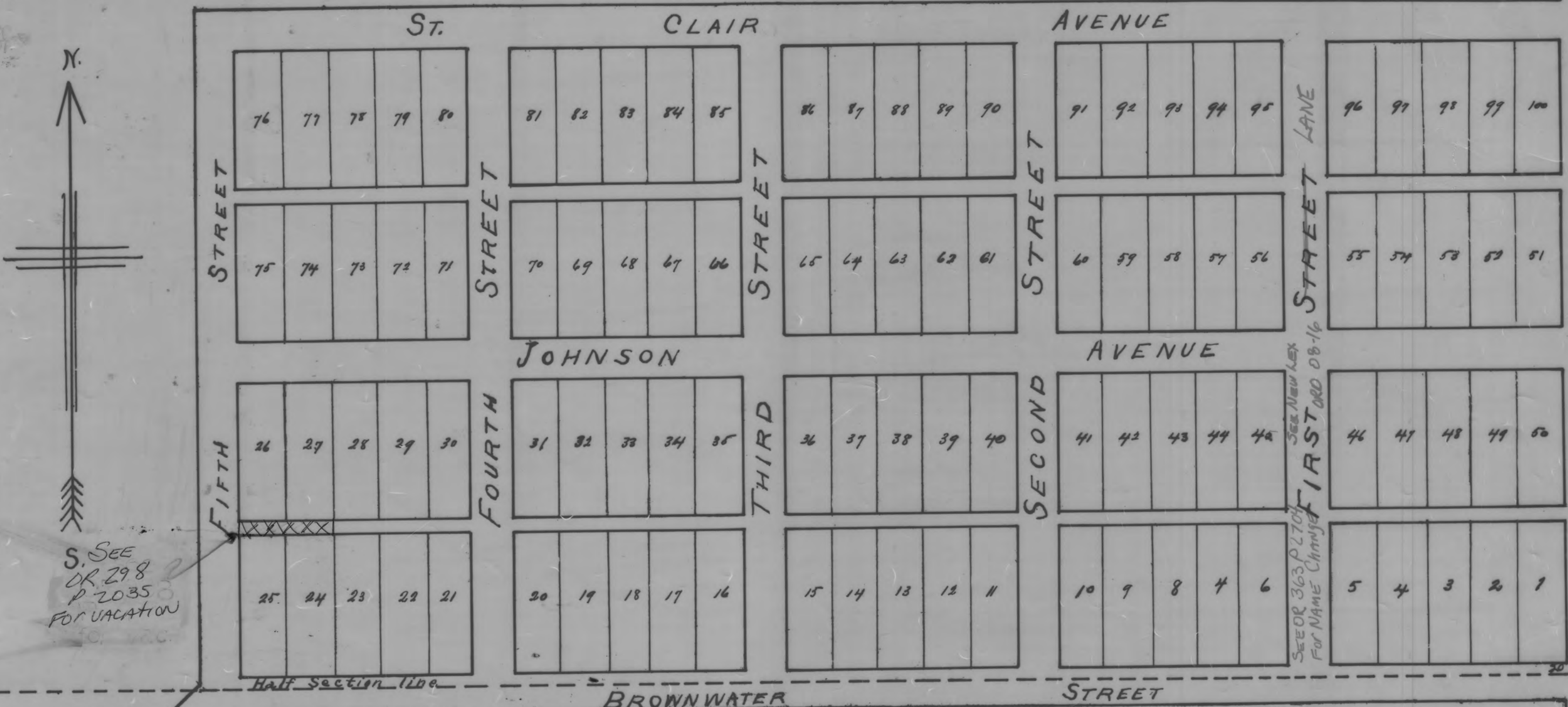

This Plat is laid out on and is the south half of the south east quarter of the north east quarter of Section No. 8 Town. 15 Range 15 Perry Co. O. Beginning at a stone at the south east corner of said tract thence west 1320 ft. thence north 660 ft. thence east 1320 ft. thence south 660 ft. to the place of beginning containing 20 acres

The lots of this addition are 132.5 ft deep, and 44.8 ft front. Streets are 40 ft wide alleys are 15 ft. Scale. 100 ft. to an inch

I certify that this plat is correct

John Curry C. S.

Know all men by these presents that we Sheldon S. McDonald and M. Lizzie McDonald his wife Benjamin F. Rodgers and Frances Rodgers his wife the proprietors and owners of the above described land do hereby grant and dedicate to public use all the streets and alleys laid out and named or designated in the foregoing Plat of Rodgers, McDonald & Co's First Addition to the Village of New Lexington. Witness our hands this 10th day of November A.D. 1893

signed and acknowledged in our presence:

Edw. Kissler
Leonard A. Tussing

Sheldon S. McDonald
M. Lizzie McDonald
Benjamin F. Rodgers
Frances Rodgers

The State of Ohio Perry County S. D.

Be it remembered that on the 10th day of November A.D. 1893 before me the subscriber a Notary Public in and for said county personally came Sheldon S. McDonald M. Lizzie McDonald Benjamin F. Rodgers and Frances Rodgers proprietors and grantors in the foregoing Instrument of dedication and severally acknowledged the signing of said Instrument to be their voluntary act and deed for the uses and purposes therein mentioned and also acknowledged said plat and the signing thereof by them

In witness whereof I hereunto affix my signature and official seal on the day and year aforesaid

Leonard A. Tussing
Notary Public
Perry County Ohio

Received Nov. 10th 1893
Recorded Nov. 10th 1893

W. M. Miller
Recorder

ATTEST: A reproduction of Plat Book No. 3

This Plat was reproduced thru the joint cooperation of T. Chris Wilson, Perry County Engineer and Nancy C. Howdyshell, Perry County Recorder

Nancy C. Howdyshell
Perry County Recorder