

PLAT OF John A White's Third Addition to Roseville

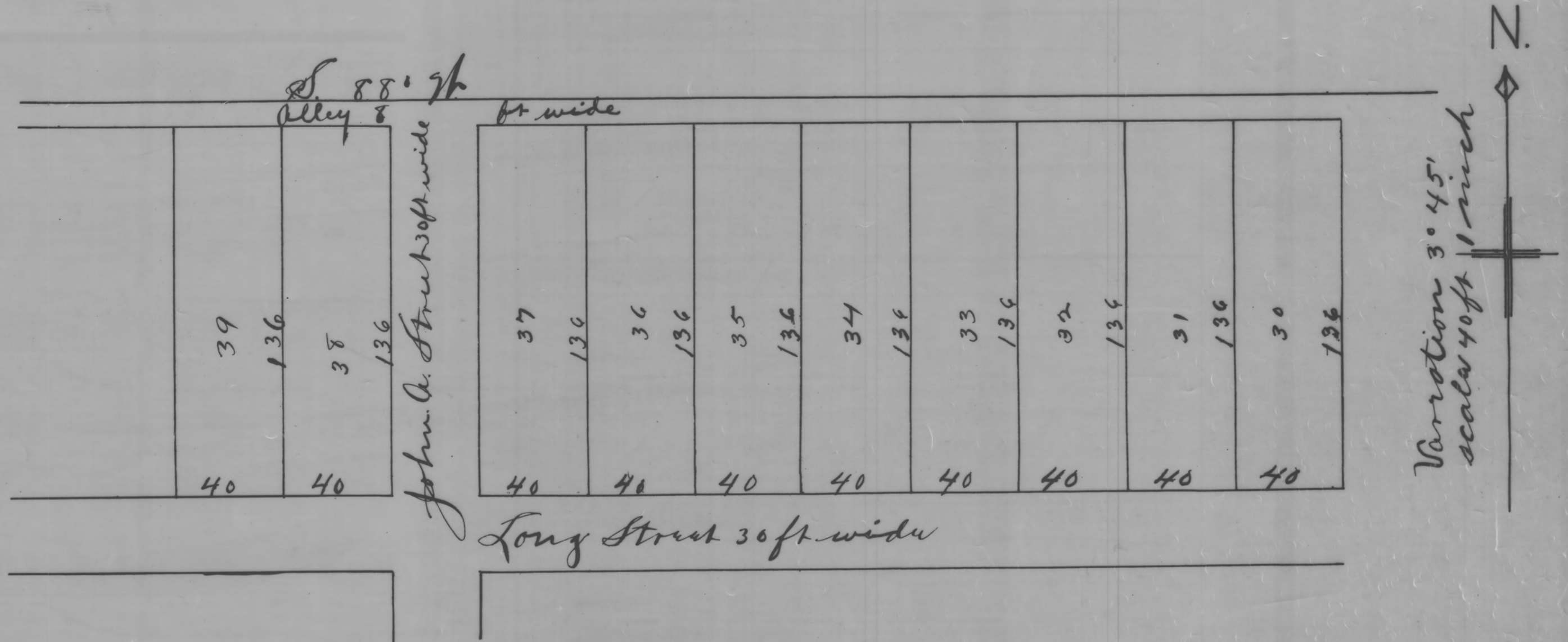

Variation 0° 00'
scale 40 ft to 1 inch

John A. White's Third Addition to the village of Roseville, is adjoining on the West side of John A. White's second Addition to Roseville. It is in the South East quarter of section 4 Township 14 Range 14, comprising two feet south of the North West corner of lot 1226 in said John A. White's second addition to Roseville, on the West boundary line of said lot number 26. Thence South 174 feet thence S. 87° 0' 1/2 W. 430 feet thence North 174 feet thence N. 88° 0' 1/2 W. 430 feet to the place of beginning containing one and 1/100 acres divided into 10 lots numbered consecutively and inclusively from 30 to 39 each lot containing 12 and hundredths of an acre.

Filed July 21st 1892.

Recorded Dec. 23rd 1892.

D. G. McElroy
Recorder.

This Plat was reproduced thru the joint cooperation of T. Chris Wilson, Perry County Engineer and Nancy C. Howdysshell, Perry County Recorder

ATTEST: A Reproduction of Plat Book No. 3

Nancy C. Howdysshell
Nancy C. Howdysshell
Perry County Recorder