

Description of Burley and Winter's 3" Addition to the village of Brookville Ohio, being part of the North West quarter of Section 21, Township 14 Range 14 and further described as follows: commencing at the South West corner of No 69 in Burley, Ohio. Thence Second Addition to the village of Brookville, Ohio. Thence South 26 West 431 feet thence South 82° East 964 feet thence North 110° 7' 260 feet thence North 72 West 935 feet. Thence to the place of beginning containing 7.50 Acres lot nos 101 contains 38. Acres. 102-31-103-24-104-27-105-25-106-23-108-18-109-16-110-14-112-30 lots nos 117-111-113-114-115-116-117-118-119-120-121-122-123 each contains 7.00 of an acre and lot 124 contains 1.50 acres.

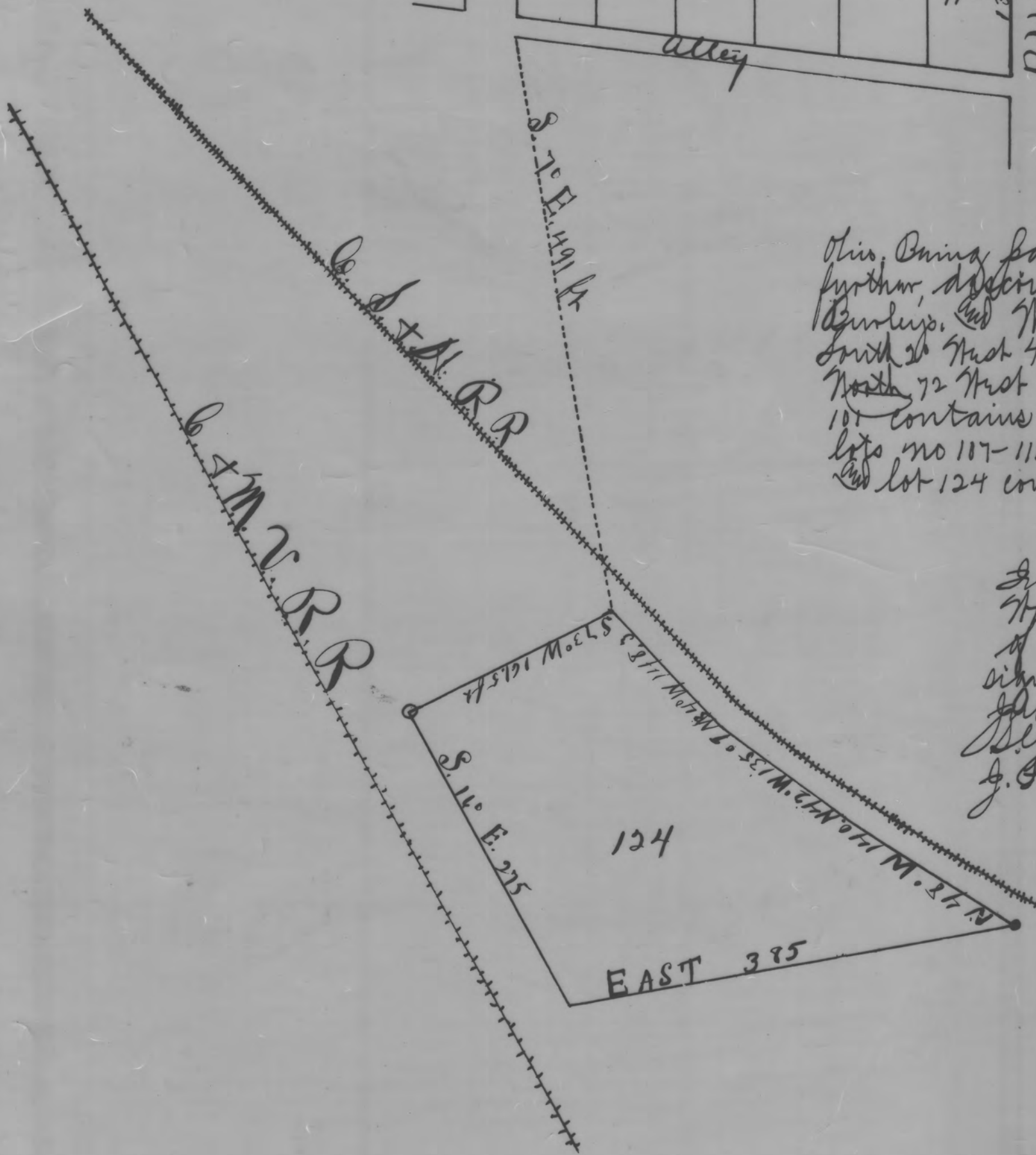

In Testimony Whereof H. N. Burley, Margaret L. Burley, Wilson, Winter, Sarah C. Hunter have set our hands this 6th day of December, 1892, and sealed in our presence.
H. N. Burley, *Seal*
Margaret L. Burley, *Seal*
Wilson, Winter, *Seal*
Sarah C. Hunter, *Seal*
J. G. D'Long

State of Ohio Perry County.
Before me, a Notary Public in and for said County, personally came the above named persons and acknowledged the signing of the above to be their voluntary act and deed for the uses and purposes thereintended.
In Witness Whereof I have hereunto set my hand and affixed my Notarial seal, this 7th day of Dec. 1892.
Dec. 7th 1892.
Recorded Dec. 25th 1892.
James F. D'Long, *Seal*
Notary Public

J. E. McElroy
Recorded.

In correcting numbering of lots there is added an additional number 125 on first recorded plat numbered 3rd Addition on page 17.
H. N. Burley
James E. Bennett Co Auditor
J. W. Moore Recorder

This Plat was reproduced thru the joint cooperation of T. Chris Wilson, Perry County Engineer and Nancy C. Howdysshell, Perry County Recorder

ATTEST: A Reproduction of Plat Book No. 3
Nancy C. Howdysshell
Perry County Recorder