

# STOKLEYS ADDITION TO ROSEVILLE, OHIO

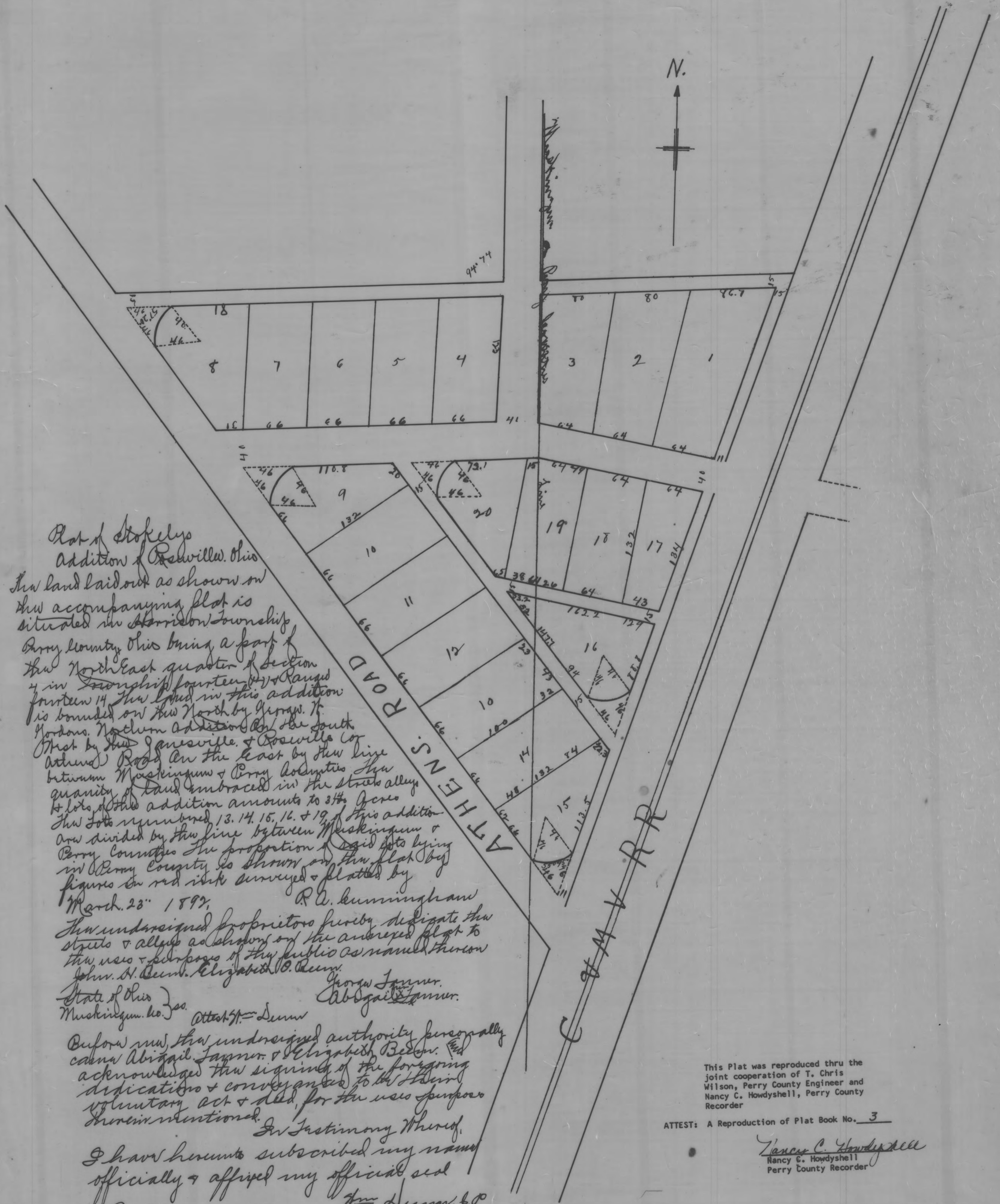

Plat of Stokleys Addition of Roseville. This land laid out as shown on the accompanying plat is situated in Harrison Township Perry County Ohio being a part of the Northeast quarter of Section 4 in Township fourteen Range fourteen 14. The land in this addition is bounded on the North by Grant & Hodson, Northern Addition on the South West by the Jonesville & Roseville Cor Athens Road on the East by the line between Muskingum & Perry Counties. The quantity of land embraced in the streets alley & lots of this addition amounts to 3 1/2 acres. The lots numbered 13, 14, 15, 16, & 19 of this addition are divided by the line between Muskingum & Perry Counties. The proportion of said lots being in Perry County is shown on the plat by figures in red ink surveyed & platted by R. E. Cunningham March 23<sup>rd</sup> 1892.

The undersigned proprietors hereby dedicate the streets & alleys as shown on the annexed plat to the use & purposes of the public as named therein  
 John H. Beun, Elizabeth B. Beun, George Janner, Abigail Janner.

State of Ohio  
 Muskingum Co. J. Beun  
 Attest: J. Beun

Before me, the undersigned authority personally called Abigail Janner & Elizabeth Beun. They acknowledged the signing of the foregoing dedications & conveyances to be their voluntary act & deed, for the uses & purposes therein mentioned.

In Testimony Whereof, I have hereunto subscribed my name officially & affixed my official seal  
 Recd Janner 20<sup>th</sup> 1892.  
 Recorded Dec. 16<sup>th</sup> 1892.

J. Beun, J.P.  
 D. C. McElroy  
 Recorder

This Plat was reproduced thru the joint cooperation of T. Chris Wilson, Perry County Engineer and Nancy C. Howdysshell, Perry County Recorder

ATTEST: A Reproduction of Plat Book No. 3

Nancy C. Howdysshell  
 Nancy C. Howdysshell  
 Perry County Recorder