

THE HEMLOCK COAL CO'S Second Addition To The VILLAGE OF HEMLOCK Perry County, Ohio

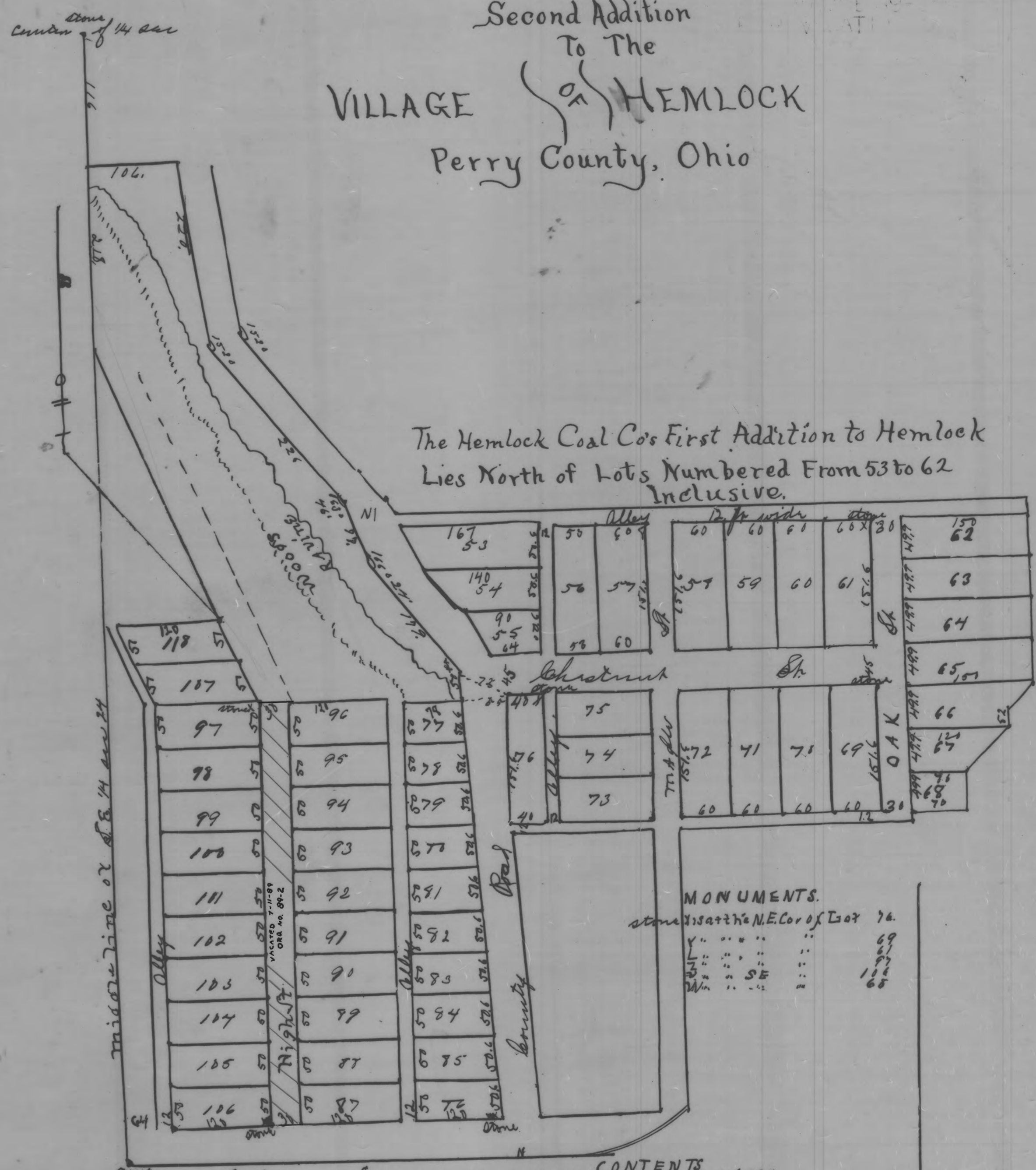

EXPLANATION

The Red figures denote the width of the block
the Black figures show the length & breadth
of streets and alleys in feet and inches; as Lot 76, sides,
416 & 120 ft and 57.9 & 57.8 ft
The width of the streets and alleys is
shown in the same way.
The Streets and Alleys Run East and
West and North and South Parallel to
the section lines except High St.
which deviates 22° 20' to the left, at stone 2

CONTENTS
ACRES WEST OF COUNTY ROAD 524
EAST 5.33
IN THE ROAD BETWEEN N. 11.
TOTAL 11.33

This MAP is a correct Delineation of the Lots
Streets, Alleys Lines, Monuments, and Location of
the Hemlock Coal Company's Second Addition
to the Village of Hemlock Perry Co., O.
This Second Addition lies wholly within
the S.E. 1/4 of the S.E. 1/4 of sec 24, T. 15 R. 15
DEC 1891 B.W. McFarland Surveyor

Dated Dec. 20, 1891.
Recorded Jan 16, 1892.
D.E. McClay, Recorder

This Plat was reproduced thru
the joint cooperation of T. Chris
Wilson, Perry County Engineer and
Nancy C. Howdysshell, Perry County
Recorder

ATTEST: A Reproduction of Plat Book No. 3

Nancy C. Howdysshell
Nancy C. Howdysshell
Perry County Recorder

NOTE:
SEE OR 58 P 765
FOR VALUATION ORD
89-2

New Lexington, Perry County, Ohio
 I, William Sturgeon, Agent of the Hemlock Coal Company who are the owners of the land embraced within this Addition
 to the Village of Hemlock Perry County Ohio do show by the above plat and notes survey thereof and
 containing about twelve Acres more or less do hereby grant to the use of the public the streets and
 alleys in said Addition. State of Ohio, Perry Co. ss.
 on the 30 day of December, A.D. 1891 personally appeared before me Probate Judge in and for said County
 William Sturgeon as Agent for said Hemlock Coal Company who acknowledged that signing of the
 above plat and the planting of the streets and alleys of said Addition for the use of the public
 to be the voluntary act and deed of himself and for said Hemlock Coal Company.
 C. E. Spencer, Probate Judge