

# PLAT OF STINEWAY

I hereby certify that at the instance of A. A. Stine, owner of the property of the above plat, I surveyed and laid out said property into lots, streets and alleys, as shown on this plat, that the distances are noted on this plat and derived of a foot, that the courses are true magnetic, that the amount in streets and alleys is 1,088 acres; in lots 2.79 acres. Scale 1 inch = 50 feet.

"A" represents the center of the south line of said section four and the lot lines run parallel or at right angles to this south line

J. O. R. Fisher  
C.E.

SEE COM. JOURNAL Vol 32 P 303  
FOR ALLEY LOCATION

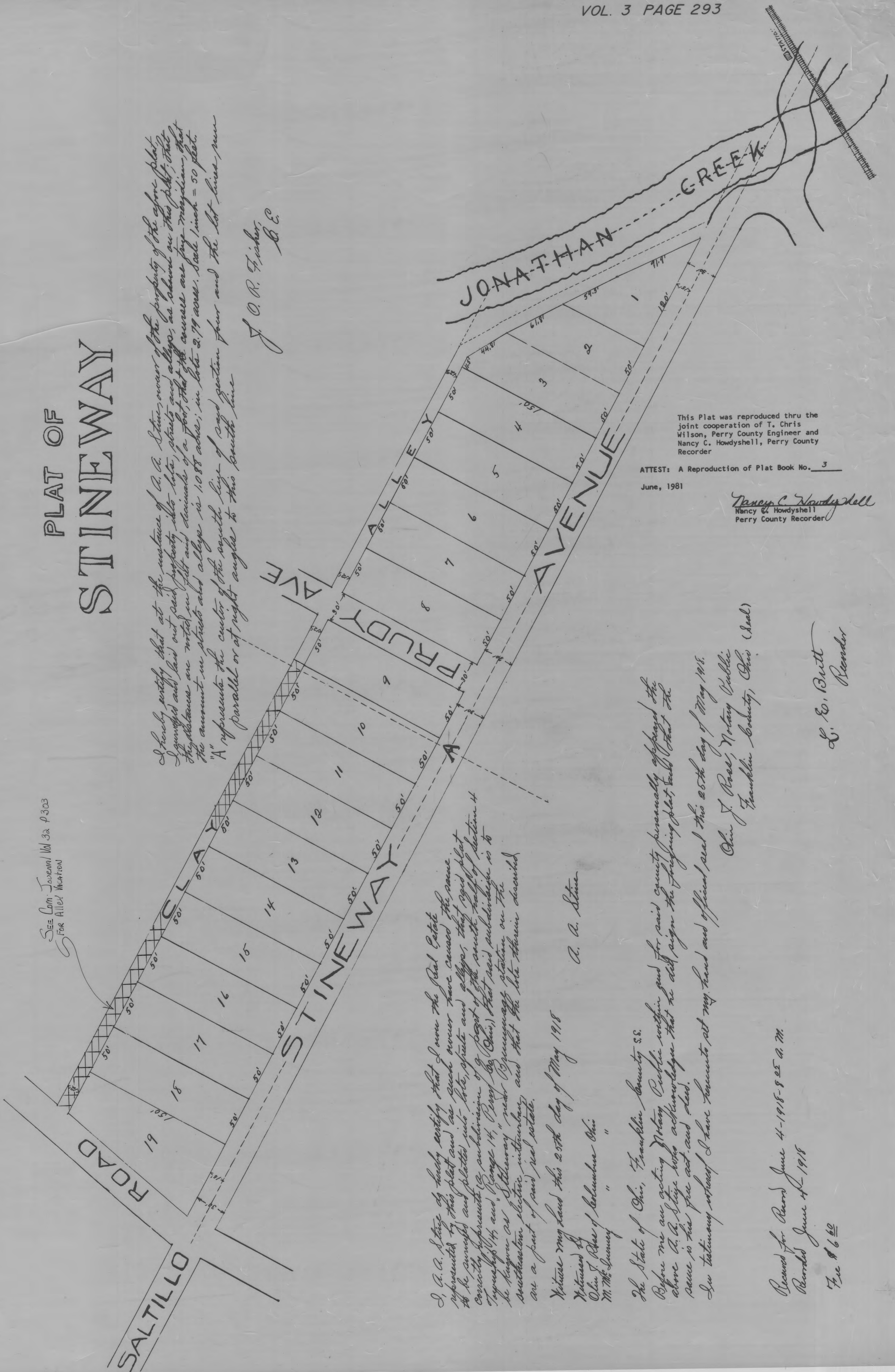

I, A. A. Stine do hereby certify that I own the Real Estate represented by this plat and as such owner have caused the same to be surveyed and plotted into lots, streets and alleys, that said plat correctly represents (a subdivision of a part of the south half of section 4 Township 14 and Range 14, Perry Co. Ohio) that said subdivision is to be known as "Stineway" near Brunswick station on the southwestern electric interurban, and that the lots therein described are a part of said real estate.

Witness my hand this 20th day of May 1918

A. A. Stine

Witnessed by  
Olin J. Bass of Columbus Ohio  
M. M. Sumney "

The State of Ohio, Franklin County S.S.

Before me an acting Notary Public within and for said county personally appeared the above A. A. Stine who acknowledged that he did sign the foregoing plat and that the same is his free act and deed.

In testimony whereof I have hereunto set my hand and official seal this 20th day of May 1918.

Olin J. Bass, Notary Public  
Franklin County, Ohio (Seal)

Recorded for Record June 4-1918-8 25 A. M.

Recorded June 4-1918

Fee \$ 6.00

This Plat was reproduced thru the joint cooperation of T. Chris Wilson, Perry County Engineer and Nancy C. Howdysshell, Perry County Recorder

ATTEST: A Reproduction of Plat Book No. 3  
June, 1981

Nancy C. Howdysshell  
Nancy C. Howdysshell  
Perry County Recorder

L. E. Britt  
Recorder