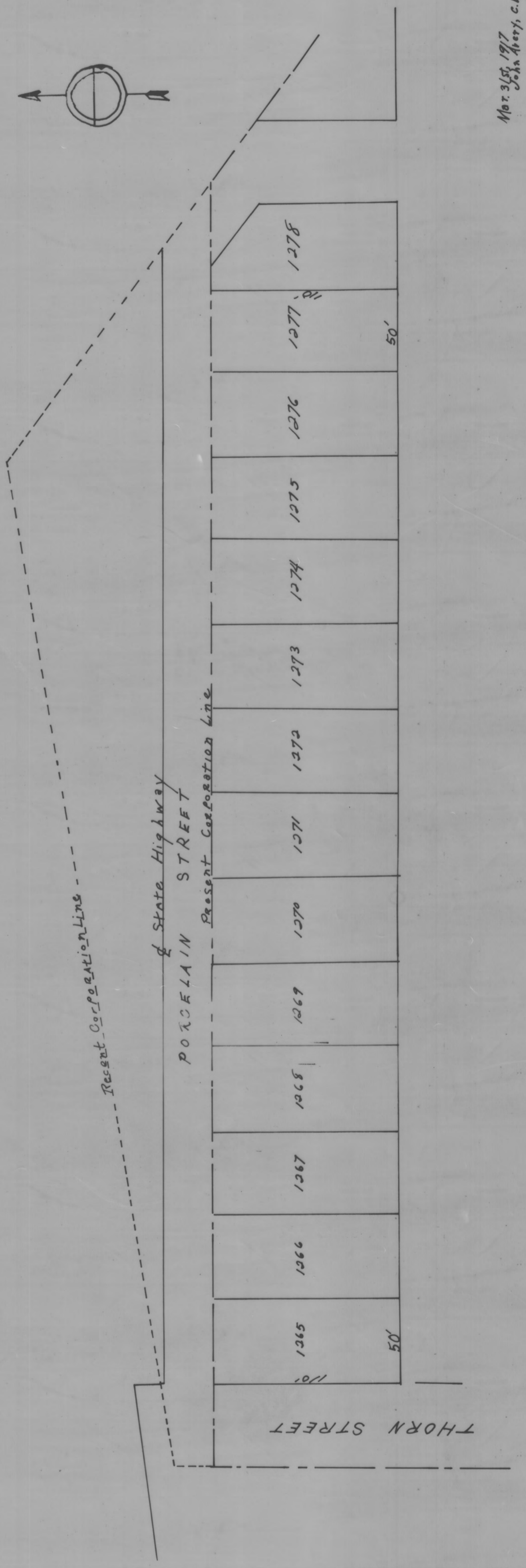

**EXHIBIT B**  
Detached of Century New Log Corporation

**DESCRIPTION**

Beginning at the North West corner of Lot 1265 in Survey Ship's Addition to New Lexington, Ohio, thence West 50 feet thence North 24 feet thence South 80 feet East 60 1/2 feet thence East 50 feet thence West 70 feet to the place of beginning containing 12 acres.



Mo. 365, 1917  
G. W. H. H. H., C. E.

This Plat was reproduced thru the joint cooperation of T. Chris Wilson, Perry County Engineer and Nancy C. Howdysshell, Perry County Recorder.

ATTEST: A reproduction of Plat Book 3

Nancy C. Howdysshell  
Perry County Recorder

Received for Record June 13th, 1917, 3:30 P.M.  
Recorded June 14th, 1917.  
Fee \$4.25

L. E. Bitt  
Recorder