

PLAT OF
NEW STRAITSVILLE CEMETERY
 SURVEYED AUGUST 21, 1916
 By John Baillie

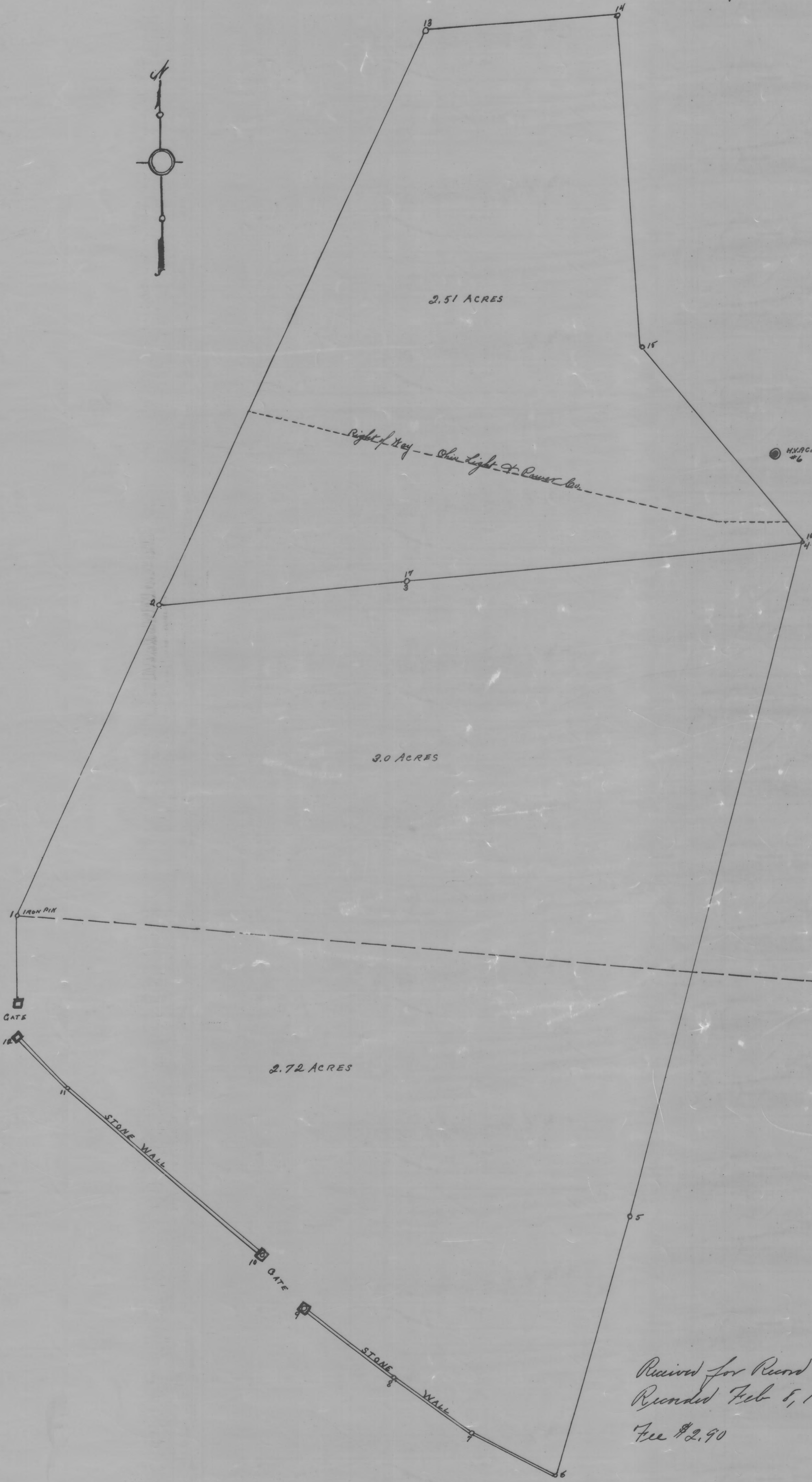

Commencing at an iron pin on the west side of the cemetery (Sta. 1) which is South 85° 00' East 671.5 ft. from iron pin in the north east corner of the southeast 1/4 of the 30, Town 14, Range 15, Coal Township, Perry County, Ohio

1-2	North	26° 30'	East	252.2	ft.
2-3	North	85° 40'	East	187'	
3-4	North	24° 36'	East	294'	
4-5	South	14° 40'	West	507.5'	
5-6	South	17° 30'	West	200'	
6-7	North	60° 30'	West	71.5'	
7-8	North	57° 40'	West	71.5'	
8-9	North	50° 10'	West	83.5'	
9-10	North	34° 10'	West	50'	
10-11	North	48° 30'	West	188'	
11-12	North	40° 00'	West	53.2'	
12-1	North	3° 15'	East	90'	

to the point of beginning. The above description is the old cemetery plat.
 Below is a description of the new part of the cemetery:
 Commencing at Sta. 2 of above survey, thence:

2-13	North	26° 30'	East	462.5	ft.
13-14	North	85° 40'	East	144.5'	
14-15	North	2° 44'	East	243.5'	
15-16	South	38° 30'	East	188.5'	
16-17	South	84° 30'	West	294'	
17-2	South	85° 40'	West	181'	

to the point of beginning

This Plat was reproduced thru the joint cooperation of T. Chris Wilson, Perry County Engineer and Nancy C. Howdysshell, Perry County Recorder

ATTEST: A Reproduction of Plat Book No. 3
 June, 1981

Nancy C. Howdysshell
 Nancy C. Howdysshell
 Perry County Recorder

SCALE-1"=50'

Received for Record Feb 8, 1917, 8:00 A.M.
 Recorded Feb 8, 1917.
 Fee \$2.90

L. E. Britt
 Recorder