

This Plat was reproduced thru the joint cooperation of T. Chris Wilson, Perry County Engineer and Nancy C. Howdysshell, Perry County Recorder

ATTEST: A Reproduction of Plat Book No. 3

Nancy C. Howdysshell
Nancy C. Howdysshell
Perry County Recorder

BURLEY & WINTERS
Addition to
CROOKSVILLE

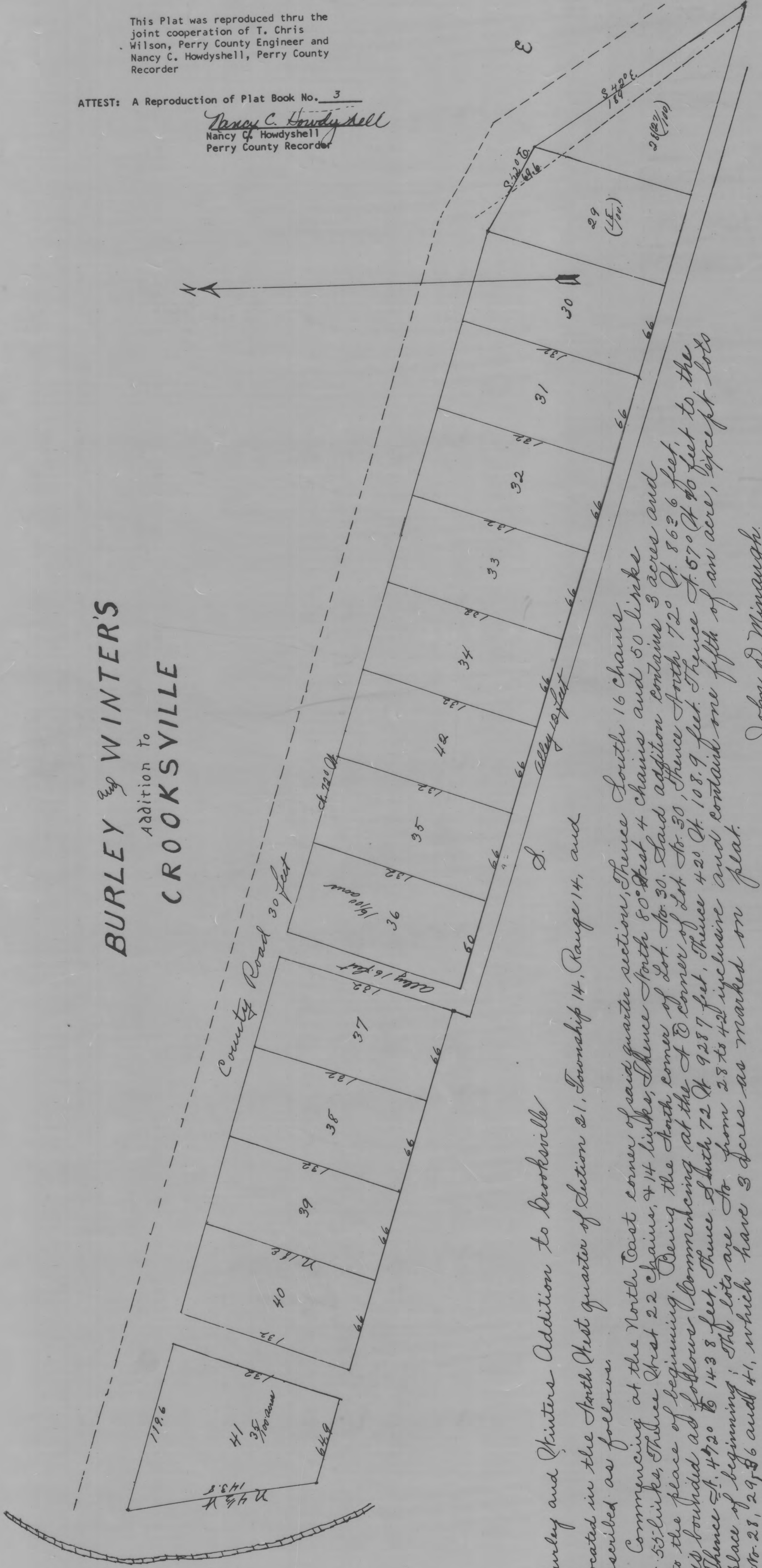

Burley and Winters Addition to Crooksville

Located in the North West quarter of Section 21, Township 14, Range 14, and described as follows.

Commencing at the North East corner of said quarter section, Thence South 16 chains 7.55 links, Thence West 22 chains, 7.14 links, Thence South 80° East 4 chains and 50 links to the place of beginning. Being the North corner of Lot No. 30. Said addition contains 3 acres and is bounded as follows: Commencing at the N. E. corner of Lot No. 30, Thence North 72° E. 862.6 feet, thence S. 72° E. 928.7 feet, Thence South 72° E. 928.7 feet, Thence 42° S. 108.9 feet. Thence A 67° E. 46 feet to the place of beginning; The lots are to form 28 to 42 inclusive and contain one fifth of an acre, except lots Nos. 28, 29, 36 and 41, which have 3 acres as marked on plat.

John D. Minnaugh,
Surveyor.

Before me the undersigned authority personally St. Burley and Wilson Winters and Margaret Burley and Sarah Winters their wives and acknowledged the signing and making to be their voluntary act and deed.

In Testimony Whereof I have hereunto subscribed my name this 21st day of May A. D. 1889

Signed, Sealed and acknowledged in our presence.
T. Gorman
E. L. Taylor

E. L. Taylor,
Justice of the Peace.

St. A. Burley (Seal)
Wilson Winters (Seal)
Margaret L. Burley (Seal)
Sarah L. Winters (Seal)

D. E. Mc Cloy
Recorder
(4421030)

Received May 22 - 1889
Recorded May 23 - 1889.

Copied Feb. 25 - 1916 by Order of
County Commissioners of said County