

SOWERS' ADDITION TO ROSEVILLE

The underground owners of the land shown on this plat and among except as to lots 1-2-11 and the parts of lots 1-7 and 8 occupied by Q & M R.R. do hereby consent to and ratify this addition of the same to the Village of Roseville and admit that same was made at our request. All should add a legal assurance therein are dedicated to public use.

Witness my hand and seal this 12th day of Jan. 1916.
 J. M. Sowers
 Rebecca Sowers

The State of Ohio, Perry County, ss: Before me a notary public in and for said county personally appeared the above named J. M. Sowers who acknowledged that the said sign the foregoing instrument and that the same is his free act and deed.

The State of Ohio, Perry County, ss: Before me a notary public in and for said county personally appeared the above named Rebecca Sowers who acknowledged that she did sign the foregoing instrument and that the same is her free act and deed.

This tract is a part of the North East quarter of Sec. No. 9, Twp. No. 14, Range No. 14, Perry County, Ohio. Requiring at the North East corner of said quarter section, there with 135 feet Thence North 12° 30' East 168.2 feet Thence East 996.6 feet to the place of beginning. Containing, exclusive of the Q. M. R.R. Right of Way, 2 3/10 acres. Dated 13th, 1915.

John C. C. E.

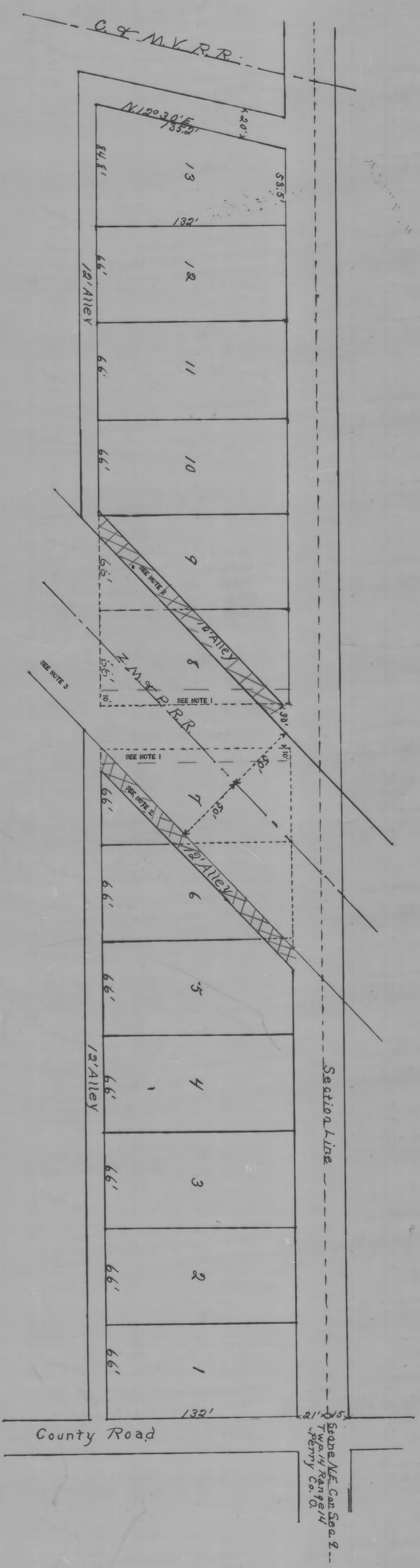

Manufactured Lots 182 to George Henry; Lot No 11 to Dick Strickman; Lots # 3-4-5-6-7-8-9-10-12-13 to Rebecca Sowers.

J. B. Smith
 J. A. M. Deputy Auditor

Received for Record January 17, 1916, 2:50 P.M.
 Recorded January 18, 1916.
 J. E. Britt
 Recorder

NOTE 1 - DEEDED TO THE VILLAGE OF ROSEVILLE
 JUNE 7, 1954 IN DEED VOL. 181
 PAGE 82.
 NOTE 2 - VACATED JUNE 7, 1954
 BY DEED VOL. 181, PAGE 83
 NOTE 3 - CONVEYED TO WILLIAM R. CROWLEY ET UX BY DEED VOL. 114, PG. 51